

Ash Hollow Cemetery - Lewellen, Nebraska

| <i>Name</i> | <i>Birth Date</i> | <i>Death Date</i> | <i>Blk-Lot</i> | <i>Inscription</i> |
|-----------------------------------|-------------------|-------------------|----------------|--|
| Adams, Louis C. | 16 Oct 1923 | 27 Jul 2007 | 4 - 37 | PVT US ARMY WWII. |
| Adams, Urban S. | 3 Jun 1915 | 26 Aug 1973 | 1 - 8 | NEBR, LT COL ARMY AIR FORCES, WWII, DFC & OLC AM PH |
| Ahlemeyer, Alice H. | 4 Nov 1911 | 4 May 1977 | 11 - 51 | |
| Ahlemeyer, Edward H. | 23 Jan 1906 | 21 Aug 1975 | 11 - 51 | TEC3 US ARMY WWII |
| Ahlemeyer, Elmer H. | 23 Mar 1903 | 14 Nov 1999 | 11 - 51 | |
| Allen, Anna Emma (Tilgner) | 29 Jul 1885 | 21 Jun 1982 | 5 - 35 | |
| Allen, Charles Edward | 14 Mar 1879 | 20 Sep 1951 | 5 - 35 | Same style as adjacent Anna Allen. |
| Allen, Flossie F. (Jewell) | 4 Jun 1889 | 2 Apr 1981 | 1 - 5 | |
| Allen, Willis A. | 13 Jan 1883 | 23 Dec 1974 | 1 - 5 | Married Jan. 13, 1907 |
| Amen, Scott Robert | 11 Mar 1959 | 17 May 1999 | 11 - 38 | Poncho, Dad, Pa-Pa |
| Annable, Myra M. (Huseman) | 21 Nov 1947 | 3 Oct 1999 | 5 - 12 | Married Jun. 21, 1975 |
| Armstrong, Anita Elaine (Roberts) | 11 Jan 1923 | 21 Feb 2002 | 12 - 31 | |
| Armstrong, Bud L. | 8 Mar 1917 | 11 Jul 1983 | 12 - 32 | TEC 4 US Army, WWII |
| Armstrong, Dale D. | 17 May 1923 | 19 Jun 1992 | 9 - 21 | Married Feb. 22, 1948 |
| Armstrong, Dyann K. | 23 Nov 1946 | 18 Nov 1999 | 10 - 9 | Mother of Katherine and Deborah |
| Armstrong, Ernest J. | 7 Nov 1892 | 1966 | 9 - 21 | |
| Armstrong, James D. | 13 Sep 1959 | 13 Mar 1997 | 9 - 21 | |
| Armstrong, Johathan L. | 15 Oct 1977 | 13 Jun 1992 | 10 - 47 | Son |
| Armstrong, Marie K. (Schutt) | 24 Oct 1892 | 16 Dec 1974 | 9 - 21 | |
| Armstrong, Pauline R. | 5 Apr 1926 | 15 May 1999 | 9 - 21 | |
| Armstrong, Ralph C. | 1914 | 1975 | 10 - 10 | Married July 14, 1940. |
| Armstrong, Robert Dean | 25 Mar 1930 | 1 Mar 1993 | 9 - 21 | SP3 US ARMY, KOREA |
| Armstrong, Vance Lee | 28 Jun 1960 | 1 May 1985 | 12 - 15 | Our beloved husband son and brother. |
| Armstrong, Wilma M. | 9 Feb 1915 | Jul 1994 | 10 - 10 | |
| Avery, Jerome Quigley | 1912 | 1917 | 3 - 25 | Son of Charles & Mary Avery. |

B

| | | | | |
|------------------------|-------------|-------------|---------|--|
| Bailey, Wayne Fredrick | 12 Feb 1921 | 22 Dec 2005 | 11 - 53 | |
| Bairn, Carl Edward | 15 Jan 1896 | 7 Jul 1969 | 8 - 9 | Separate stone lists Carl E. Bairn, Nebraska, PFC 47 BALLON CO AIR SVC, WWI |

| <i>Name</i> | <i>Birth Date</i> | <i>Death Date</i> | <i>Blk-Lot</i> | <i>Inscription</i> |
|-------------------------------------|-------------------|-------------------|----------------|---|
| Bairn, Emma Augusta (Johnson) | 1857 | 1925 | 5 - 15 | Mother |
| Bairn, Florence M. (Bailey) | 5 Mar 1905 | 6 Jan 2006 | 8 - 9 | Married Apr. 17, 1933. |
| Bairn, Gregory Allen | 2 Apr 1969 | 16 Jul 1988 | 12 - 16 | With photograph. "Greg showed strength and courage." Son of Lloyd and Karen. ["ACE" beneath medallion.] |
| Bairn, Irene E. | 1902 | 1958 | 8 - 28 | |
| Bairn, James Adolph | 5 Mar 1892 | 25 Nov 1966 | 8 - 28 | From James' adjacent military marker: HS CO E 314 AMMO TN, WWI |
| Bairn, John August | 16 Jan 1859 | 30 Apr 1941 | 5 - 15 | Father |
| Bairn, Opal Jean (Reiter) | 3 May 1928 | 3 Aug 1991 | 11 - 45 | |
| Bairn, Robert Ivan | 7 Dec 1925 | 8 Aug 2010 | 11 - 45 | Married Oct. 8, 1961 |
| Balcom, Benjamin Harrison | 19 May 1889 | 31 Aug 1920 | 3 - 18 | |
| Balcom, Helen Julia (Comstock) | 13 Feb 1846 | 3 Jan 1924 | 3 - 18 | |
| Balcom, William Riley | 27 Dec 1843 | 21 Mar 1914 | 3 - 18 | |
| Barnhart, Roy | 24 Jan 1943 | 7 Jul 2009 | 10 - 33 | |
| Barton, Joshua I. | 21 Oct 1943 | 14 Feb 1994 | 7 - 40 | SSGT US MARINE CORPS, VIETNAM |
| Bates, Walter Somers | 1919 | 1921 | 3 - 21 | |
| Bathrick, Jessie Lee | 14 Jul 1921 | 14 Jul 1921 | 3 - 16 | Inf. dau. of L. E. & D. E. Bathrick |
| Bathrick, Theron M. | 2 Sep 1912 | 2 Nov 1912 | 3 - 8 | Son of M. H. & Alpha Bathrick. |
| Baum, Troy Anthony | 5 May 1970 | 28 Nov 1999 | 10 - 79 | Together Forever. With photograph |
| Bayer, Donald Ray | 13 Dec 1945 | 1 Feb 2009 | 10 - 90 | |
| Bayer, Donna Marie (Orr) | 30 Mar 1944 | 18 Dec 1986 | 10 - 90 | |
| Beam, Lavere A. | 11 Aug 1917 | 4 Jul 1997 | 4 - 26 | S SGT US ARMY AIR CORPS WWII |
| Beam, Mary E. | 17 Feb 1918 | 10 Apr 1987 | 4 - 26 | Married May 21, 1946. With photograph. |
| Beavins, Caleb E. | 19 Feb 1866 | 25 Nov 1918 | 2 - 2 | |
| Beavins, Laura J. | 6 Jul 1868 | 13 Feb 1942 | 2 - 2 | |
| Beavins, M. Howard | 3 Sep 1902 | 6 Oct 1984 | 2 - 2 | |
| Beavins, Mable G. | 14 Aug 1892 | 9 Feb 1984 | 2 - 2 | |
| Becher, June Fern (Armstrong) | 21 Jun 1921 | 1984 | 9 - 21 | Temporary marker. |
| Beeson, Georgia H. | 1910 | 1969 | 12 - 23 | |
| Beeson, Vernie Ray | 21 Oct 1909 | 31 Jul 1997 | 12 - 23 | |
| Bennett, Anna Mae (West) | 28 May 1921 | 18 May 1988 | 8 - 27 | |
| Bennett, Forest L. | 25 Feb 1895 | Jan 1969 | 8 - 27 | |
| Benson, Lucille A. (Roblee) | 26 Jun 1919 | 28 Feb 1994 | 2 - 11 | |
| Benson, Milton L. | 20 Mar 1915 | Nov 1977 | 2 - 11 | |
| Benzen, Bertha Augusta Mae (Brooks) | 1 May 1911 | 7 Feb 2005 | 10 - 31 | |

| <i>Name</i> | <i>Birth Date</i> | <i>Death Date</i> | <i>Blk-Lot</i> | <i>Inscription</i> |
|----------------------------------|-------------------|-------------------|----------------|--|
| Benzen, Paul | 24 Aug 1909 | Feb 1984 | 10 - 31 | Loving parents of Jacqueline Jean, Carol Lynne and LaVerna Kay |
| Berglund, Charley | 25 Apr 1892 | 8 Dec 1967 | 4 - 18 | NEBR PVT CAS DET 908 DEMOB GP, WWI. |
| Berglund, Ethel Mae (Clark) | 23 Jun 1898 | 4 Apr 1984 | 4 - 18 | |
| Bills, Etolia M. (Cornelson) | 1896 | 1972 | 7 - 37 | |
| Bills, Fred B. | 29 Feb 1896 | 30 Jan 1988 | 7 - 37 | Married June 30, 1917 |
| Bishop, Alice E. | 30 Dec 1904 | Mar 1995 | 10 - 36 | |
| Bishop, Dean R. | 15 Nov 1905 | 4 Nov 1988 | 10 - 36 | |
| Block, Anna Maria | 1870 | 11 Apr 1924 | 3 - 23 | |
| Block, Annie Laura | 23 Feb 1904 | 26 Aug 1905 | 3 - 23 | |
| Block, John Henry | 1865 | 14 Apr 1928 | 3 - 23 | |
| Block, Lilie | 28 Aug 1905 | 21 Sep 1905 | 3 - 23 | |
| Bourquin, Estella B. | 30 Mar 1902 | Jul 1983 | 8 - 31 | |
| Bourquin, Frank | 26 Apr 1900 | 12 Apr 1989 | 8 - 31 | |
| Boyle, Ernest | 20 Jan 1899 | Jan 1977 | 5 - 8 | |
| Boyle, Pauline (Rohback) | 1902 | 1985 | 5 - 8 | |
| Braden, Emily Mae (Thompson) | 20 Oct 1894 | 19 Dec 1936 | 6 - 33 | Pensicola, Ill. |
| Braden, Henry Sterling | 5 Apr 1893 | 14 Oct 1979 | 6 - 33 | Speedwell, Tenn. |
| Bradley, Ella (Taylor) | 1876 | 1905 | 7 - 15 | |
| Bradley, Glen Samuel | 12 Oct 1925 | 15 Oct 2007 | 5 - 31 | WW II |
| Bradley, Glenn M. | 30 Nov 1934 | 1 Dec 1934 | 5 - 31 | Son of Samuel and Bernice. |
| Bradley, James Knox | 1868 | 1945 | 7 - 15 | |
| Bradley, Lola Bernice (Roberson) | 1 Sep 1908 | 23 Jun 2001 | 5 - 31 | |
| Bradley, Samuel Taylor | 1899 | 22 Aug 1979 | 10 - 3 | PVT US ARMY WWI. |
| Bradley, Stephen L. | 30 Dec 1967 | 2 Apr 1986 | 12 - 23 | Son, brother, friend. With photograph. |
| Bradley, William Worth | 16 Aug 1902 | 29 Mar 2001 | 7 - 15 | TECH 3 US ARMY WWI |
| Branch, Hubert L. | 17 Aug 1926 | 9 Mar 1974 | 7 - 27 | TEXAS, CPL ARMY AIR FORCES, WWII |
| Bray, Cora Ann (Van Winkle) | 3 Dec 1874 | 22 Jul 1952 | 8 - 16 | |
| Bray, Pearl Lee | 1901 | 1963 | 8 - 16 | Son. |
| Bray, Raymond Edward | 1906 | 1945 | 8 - 16 | Son. |
| Bray, Stephen V. | 3 Oct 1870 | 7 May 1955 | 8 - 16 | |
| Brenneman, Herbert Clair | 16 Jan 1898 | 30 Dec 1929 | 5 - 28 | |
| Brenneman, Orval H. | 21 Apr 1895 | 17 Nov 1925 | 5 - 28 | |
| Briscoe, Audrey M. | 4 Apr 1916 | 1 Feb 1992 | 12 - 7 | |
| Briscoe, John W. | 30 Aug 1908 | 8 Apr 1994 | 12 - 7 | United in marriage May 22, 1964. |

| <i>Name</i> | <i>Birth Date</i> | <i>Death Date</i> | <i>Blk-Lot</i> | <i>Inscription</i> |
|----------------------------------|-------------------|-------------------|----------------|---|
| Briscoe, William Holland | 1882 | 1965 | 12 - 7 | World War I Draft Registration Card gives date of birth as 24 Nov 1881. |
| Briscoe, Winifred B. | 1890 | 1964 | 12 - 7 | |
| Brodine, Harold Robert | 5 Aug 1911 | 9 Jul 1974 | 12 - 23 | TEC 5 US ARMY |
| Brodine, Mary Alice (Bray) | 17 Jul 1913 | 21 Jan 1989 | 12 - 23 | Wife of Harold Robert Brodine |
| Brogan, Leslie H. | 19 Aug 1942 | Jan 1989 | 11 - 68 | |
| Brooks, Gale C. | 3 May 1901 | Jun 1977 | 7 - 7 | |
| Brooks, Nancy E. | 1 Jul 1908 | Oct 1970 | 7 - 7 | |
| Brooks, Roy Alfred | 8 Jul 1916 | 2 Mar 1984 | 10 - 50 | PFC US Army, WWII |
| Brown, Dorothy (Rieck) | 1911 | 2002 | 4 - 22 | |
| Brown, Eugene Everett | 2 Jun 1922 | 30 Jul 1981 | 6 - 4 | AL 3 US NAVY, WWII, KOREA |
| Brown, Isabelle | 22 May 1900 | 19 Nov 1991 | 10 - 65 | |
| Brown, John William | 9 Jul 1877 | 19 Feb 1935 | 5 - 10 | |
| Brown, Lillian E. (Johnson) | 1881 | 1967 | 5 - 10 | |
| Brown, Louis Everett | 22 Mar 1899 | 15 Sep 1976 | 1 - 1 | WAGR US ARMY WWI |
| Brown, Lyle W. | 13 Jan 1905 | 3 Jul 1982 | 10 - 65 | |
| Brown, Martha F. (McKee) | 10 Oct 1882 | Sep 1968 | 1 - 8 | |
| Brown, Miles A. | 4 Aug 1904 | 20 Nov 1981 | 6 - 6 | |
| Brown, Minnie E. | 8 May 1900 | 6 Nov 1986 | 1 - 1 | Married Aug. 4, 1920. |
| Brown, Nona R. (Clary) | 23 Oct 1887 | 28 Feb 1983 | 6 - 4 | |
| Brown, Paul Edward | 1904 | 1963 | 4 - 22 | |
| Brown, Phoebe (Watts) | 12 Jun 1862 | 4 Jan 1946 | 2 - 10 | |
| Brown, Ray Benjamin | 14 Feb 1889 | 10 Jan 1972 | 6 - 4 | NEBRASKA STAB SGT CO F 109 ENGINEERS, WWI & II |
| Brown, Roy Montague | 24 Aug 1872 | 27 Jan 1962 | 1 - 8 | |
| Brown, Ruth E. | 4 Oct 1910 | 11 Sep 1911 | 1 - 8 | |
| Brown, Stephen | 1921 | 1921 | 1 - 1 | Baby |
| Brown, Stephen L. | 4 Feb 1856 | 16 May 1932 | 2 - 10 | |
| Brown, Walter E. | 1912 | 1929 | 5 - 10 | |
| Brunt, Clayton Ware | 14 Apr 1899 | 19 May 1976 | 7 - 25 | PVT US ARMY, WWI. |
| Brunt, Ella Mae (Ross) | 28 Dec 1862 | 31 Aug 1945 | 8 - 15 | |
| Brunt, Joseph Monroe | 12 Jul 1858 | 14 Apr 1945 | 8 - 15 | |
| Brunt, Lucy Iva (Miles) | 29 Sep 1905 | 19 Jan 1995 | 7 - 25 | |
| Burdick, Albert Wayne | 8 Dec 1925 | 15 Jun 2002 | 10 - 67 | |
| Burdick, Ann Catherine (Fleming) | 23 May 1851 | 2 Apr 1932 | 6 - 21 | |
| Burdick, Fred | 4 Oct 1886 | 4 Sep 1958 | 6 - 21 | |

| <i>Name</i> | <i>Birth Date</i> | <i>Death Date</i> | <i>Blk-Lot</i> | <i>Inscription</i> |
|-------------------------------|-------------------|-------------------|----------------|--------------------------|
| Burdick, Guy | 27 Dec 1877 | 6 Jun 1951 | 6 - 21 | |
| Burdick, Harold William | 15 Feb 1922 | 13 Jun 2007 | 10 - 67 | |
| Burdick, June Marie (Smith) | 23 Jun 1927 | 8 Oct 2000 | 10 - 67 | |
| Burdick, Ruby Fern (Pierce) | 1895 | 1987 | 6 - 21 | |
| Burdick, Stella | 28 Nov 1875 | Jun 1971 | 6 - 21 | |
| Burke, Donna Lee (Winterer) | 15 Feb 1929 | 18 Jan 1954 | 6 - 27 | |
| Burke, Ida May (Hill) | 6 Sep 1887 | 4 Apr 1959 | 6 - 31 | Mother |
| Burmood, George M. | 23 Nov 1875 | 10 Aug 1927 | 2 - 12 | |
| Butler, Barbara | 14 Oct 1931 | 24 Apr 2004 | 12 - 18 | |
| Butler, Randall Lee | 10 Jan 1959 | 2 Apr 1972 | 12 - 18 | |
| Butts, Doris E. | 27 May 1879 | Jan 1968 | 2 - 2 | Sister of Laura Beavins. |
| Farlee, Carrie Celia (Balcom) | 17 Mar 1868 | 3 Nov 1916 | 3 - 18 | |

C

| | | | | |
|-----------------------------------|-------------|-------------|---------|--|
| Cady, Frank A. | 3 Jul 1928 | 23 Aug 1998 | 12 - 35 | |
| Cantrell, Justin Thomas | 18 Mar 1986 | 18 Mar 1986 | 6 - 15 | Beloved Son of Keith and Debby |
| Carlson, Darrel K. | 28 Dec 1905 | 3 Jul 1991 | 10 - 70 | |
| Carlson, Kathleen Anne (Delatour) | 7 Dec 1916 | 29 Dec 2009 | 10 - 70 | |
| Carlson, Ronald Van | 3 Mar 1939 | 7 Apr 1994 | 7 - 34 | Parents of Ronda K., Kelli V., Troy E. Whose remains were scattered over Blue Creek. |
| Carpenter, Albert W. | 30 Apr 1904 | 11 Oct 1998 | 7 - 40 | |
| Carpenter, Marjorie R. | 16 Apr 1910 | 6 Nov 1998 | 7 - 40 | |
| Carson, Ethel Alverta (Snyder) | 7 Sep 1908 | 13 Oct 2003 | 6 - 11 | |
| Carson, James Eli | 7 Feb 1870 | 18 Sep 1948 | 2 - 5 | |
| Carson, James Richard | 12 May 1911 | 20 Jan 1958 | 6 - 11 | |
| Carson, James Richard, Jr | 8 Dec 1938 | 13 Oct 1959 | 6 - 11 | |
| Carson, John Dean | 1920 | 1922 | 2 - 5 | |
| Carson, Juanna L. (O'Brien) | 1 Apr 1885 | Jan 1982 | 2 - 5 | |
| Cheney, Annie (Gordon) | 18 Dec 1878 | 14 Dec 1953 | 6 - 16 | |
| Cheney, Clifford Vernon | 22 Dec 1937 | 1 Sep 1958 | 9 - 3 | |
| Cheney, Ella Anne | 19 May 1904 | 2 Jan 1982 | 9 - 3 | Courageous - Unafraid |
| Cheney, George | 3 Mar 1883 | 26 Oct 1960 | 6 - 16 | |
| Cheney, Robert A. | 29 Jun 1934 | 18 Sep 1995 | 6 - 16 | Parents of Roxane, Allen, Ron, Rylan, Randal |
| Cheney, Ted | 21 Dec 1948 | Nov 1980 | 10 - 64 | Married July 31, 1976. |
| Cheney, William Alfred | 15 Nov 1905 | 30 Dec 1991 | 9 - 3 | |

| <i>Name</i> | <i>Birth Date</i> | <i>Death Date</i> | <i>Blk-Lot</i> | <i>Inscription</i> |
|----------------------------------|-------------------|-------------------|----------------|--|
| Christensen, Baby | 18 Oct 1947 | 18 Oct 1947 | 8 - 5 | |
| Christensen, Gilbert Eugene | 29 Aug 1919 | 20 Oct 2001 | 8 - 5 | |
| Christensen, Ole Bryan | 10 Apr 1897 | 23 Dec 1975 | 10 - 40 | |
| Christensen, Oline Marie (Leth) | 2 Dec 1896 | 17 Oct 1987 | 10 - 40 | Married July 24, 1918. |
| Clark, Anna (Strahm) | 12 Feb 1896 | 30 Aug 1999 | 4 - 30 | |
| Clark, Emma Margaret (Paisley) | 20 Mar 1879 | 30 Dec 1962 | 6 - 6 | |
| Clark, George Frederick | 19 Aug 1856 | 6 May 1949 | 6 - 7 | Father. |
| Clark, George Frederick, Jr | 19 Jan 1892 | 16 Feb 1892 | 6 - 7 | |
| Clark, Henrietta (Daniels) | 24 Nov 1862 | 5 Jan 1950 | 4 - 13 | Mother |
| Clark, Ivor Cecil | 6 Feb 1901 | 23 May 1939 | 6 - 6 | |
| Clark, James Robert | 1861 | 1929 | 4 - 13 | Father |
| Clark, Jay | 25 Jul 1897 | 7 Oct 1897 | 6 - 7 | |
| Clark, Mable (Daniels) | 22 Sep 1861 | 6 Dec 1943 | 6 - 7 | Mother. |
| Clark, Margaret Louise (Rhoades) | 29 Jul 1918 | 23 Jan 2007 | 10 - 41 | Married May 23, 1937. |
| Clark, Marvin L. | 30 Aug 1913 | 14 Dec 1987 | 10 - 41 | |
| Clark, Mary E. | 28 Oct 1883 | 29 Jul 1964 | 5 - 2 | With photograph. |
| Clark, Ray H. | 25 Jul 1897 | Mar 1977 | 4 - 30 | WAGR US ARMY, WWI |
| Clark, Richard | 12 Nov 1873 | 13 Jan 1933 | 6 - 6 | |
| Clark, Wesley | 22 Feb 1885 | 13 Nov 1972 | 5 - 2 | With photograph. |
| Clary, Dennis B. | 1 Sep 1822 | 21 Oct 1909 | 4 - 4 | |
| Clary, Frank T. | 22 Aug 1885 | 12 Sep 1969 | 4 - 4 | NEBR PVT BTRY D / 63 ARTY CAC, WWI |
| Clary, Jocie J. | 4 May 1891 | 30 May 1980 | 7 - 6 | |
| Clary, Louisa Custard (McNaught) | 3 Aug 1860 | 3 Feb 1946 | 4 - 5 | |
| Clary, March D. | 20 Jan 1882 | 1945 | 4 - 4 | |
| Clary, Morse P. | 1858 | 23 Sep 1943 | 4 - 5 | |
| Clary, Nona Bessie | 27 Sep 1884 | Oct 1973 | 4 - 4 | |
| Clary, Oren Vernon | 26 Mar 1899 | 16 Jul 1991 | 7 - 16 | Loving parents of Warren Powel Clary and Robert Dennis Clary |
| Clary, Ray S. | 1897 | 1949 | 8 - 20 | With military stake. |
| Clear, Mabel E. (Fiesterman) | 17 Mar 1905 | 30 Jan 1992 | 10 - 62 | Teacher - County Superintendent. |
| Clear, William O. | 26 Feb 1907 | 10 Feb 1986 | 10 - 62 | PFC US ARMY WWII - Union Pacific Railroad. |
| Clemens, Elsie | 28 Aug 1892 | 5 Dec 1918 | 1 - 7 | Wife and mother (with photograph) |
| Coates, Clarence | 24 Dec 1908 | 19 Sep 1909 | 4 - 2 | Our baby. |
| Cochran, Baby | 8 Mar 1948 | 8 Mar 1948 | 8 - 1 | |
| Cochran, Bruce Roland | 2 Aug 1902 | Jun 1970 | 8 - 1 | |

| <i>Name</i> | <i>Birth Date</i> | <i>Death Date</i> | <i>Blk-Lot</i> | <i>Inscription</i> |
|----------------------------------|-------------------|-------------------|----------------|--|
| Cochran, Sandra Marie | 20 Dec 1940 | 14 Nov 1949 | 8 - 1 | |
| Cochran, Sharalyn Ann | 1 Dec 1941 | 3 Dec 1941 | 8 - 1 | |
| Cochran, Tammy Lou | 2 May 1958 | Mar 1986 | 8 - 1 | |
| Cochran, Vicki Lynne | 24 Mar 1951 | 9 Dec 1960 | 8 - 1 | |
| Colson, Lloyd F. | 9 Nov 1930 | 20 Mar 1996 | 10 - 88 | Wed June 25, 1954. Loving parents of Debra and Larry. |
| Cooper, Charles Ephrain | 28 Sep 1903 | 20 Dec 1988 | 5 - 13 | Married Sept. 6, 1923. |
| Cooper, Charles Luther | 1 Jan 1926 | 20 Mar 1926 | 5 - 13 | Inf. son of Mr. & Mrs. Chas. E. Cooper. |
| Cooper, Charles U. | 1864 | 1947 | 2 - 8 | |
| Cooper, Clara Annette | 26 Mar 1900 | 16 Apr 1916 | 2 - 8 | Daughter of C. U. and Libbie Cooper. |
| Cooper, Donna Mae (Eggers) | 11 Jan 1935 | 18 Jan 2006 | 10 - 18 | |
| Cooper, Everett Dale | 14 Apr 1928 | 27 Aug 1958 | 5 - 13 | NEBRASKA PFC US ARMY |
| Cooper, Iva | 1901 | 1941 | 2 - 8 | |
| Cooper, Libbie (Bundy) | 1878 | 1963 | 2 - 8 | |
| Cooper, Lola L. | 1908 | 1926 | 3 - 3 | |
| Cooper, Nona (Tincher) | 30 Nov 1905 | 3 Dec 2000 | 5 - 13 | |
| Copley, James S. | 1889 | 1961 | 9 - 1 | |
| Copley, Mable (Nash) | 24 Feb 1893 | Aug 1980 | 9 - 1 | |
| Cotton, Cecil D. | 8 Dec 1914 | 26 Apr 1996 | 10 - 70 | Stone has AC livestock brand with cross bar of the A extended to meet the C. |
| Cotton, Ira Calvin | 14 Feb 1890 | 3 Jun 1972 | 10 - 36 | |
| Cotton, Ira Sidney | 26 Jun 1930 | 4 Apr 2007 | 10 - 36 | CPL US ARMY KOREA |
| Cotton, Jennie Elizabeth (Jones) | 28 Jan 1893 | 9 Sep 1969 | 10 - 36 | Married Feb. 11, 1914. |
| Cotton, Ruby Alveda (Tippetts) | 14 Apr 1914 | 4 May 2003 | 10 - 70 | |
| Crandell, Edward D., Sr | 10 Jul 1930 | 3 Apr 1991 | 11 - 62 | CPL US Marine Corps, Korea |
| Cranmore, Alva Lairy | 21 Jan 1911 | 3 May 1963 | 12 - 11 | |
| Cranmore, James | 1931 | 1931 | 4 - 10 | |
| Cranmore, Joe | 15 Sep 1883 | May 1967 | 8 - 32 | Father |
| Cranmore, Therman Lee | 21 Apr 1923 | 30 May 1923 | 4 - 10 | |
| Cravens, Ruth L. | 24 Oct 1906 | 25 Sep 1992 | 3 - 9 | |
| Cravens, William Shirley | 8 Dec 1900 | May 1986 | 3 - 9 | |
| Crist, Bertha L. | 3 Dec 1890 | 3 Feb 1928 | 5 - 42 | Wife of G. Ray Crist. |
| Crosby, Anna T. | 1892 | 1954 | 6 - 19 | |
| Crosby, William W. | 1877 | 1943 | 6 - 19 | |
| Cumming, Lela | 1914 | 1926 | 5 - 27 | Daughter of Arliegh and Mary |
| Cummins, Mary (Jensen) | 5 Feb 1916 | 16 Aug 2007 | 4 - 11 | |

| <i>Name</i> | <i>Birth Date</i> | <i>Death Date</i> | <i>Blk-Lot</i> | <i>Inscription</i> |
|---------------------------|-------------------|-------------------|----------------|--------------------|
| Curley, Charlotte G. | 5 Feb 1905 | 12 Aug 1993 | 9 - 9 | |
| Curley, Matthew J. (Matt) | 13 Jun 1901 | Apr 1972 | 9 - 9 | |
| Cursor, Clarence C. | 22 Jun 1922 | Oct 2006 | 10 - 44 | |

D

| | | | | |
|---------------------------------|-------------|-------------|---------|---|
| Daniels, John W. | 22 Sep 1829 | 26 Mar 1922 | 4 - 18 | CO C 13th MICH INF |
| Daughetee, Charles R. | 9 Dec 1911 | 18 Jul 2003 | 8 - 22 | |
| Daughetee, Rachel C. | 12 Sep 1912 | 7 Jul 2002 | 8 - 22 | |
| Daughetee, Robert E. | 13 Sep 1891 | Dec 1967 | 8 - 22 | Father |
| Daughetee, Rosa Jane (Lewis) | 1892 | 1968 | 8 - 22 | Mother |
| Dayley, Beulah (Bourquin) | 22 Mar 1902 | 17 Jan 1986 | 10 - 73 | Married May 11, 1920. |
| Dayley, Clyde James | 21 Apr 1887 | 30 May 1962 | 5 - 41 | |
| Dayley, Earl E. | 5 May 1898 | 15 Apr 1961 | 5 - 41 | |
| Dayley, Mary Ellen (Kline) | 23 Aug 1862 | 13 Feb 1929 | 5 - 41 | Wife of James C. |
| Dayley, Ralph C. | 14 Jul 1890 | 14 May 1977 | 10 - 73 | CPL US Army WWI |
| Defusco, Concetta Josephine | 1947 | 1991 | 12 - 51 | |
| DeLaet, Dee Anna Rae | 13 Aug 1962 | 15 Jun 1984 | 4 - 29 | |
| Delatour, Darius Eugene | 4 Jun 1906 | 23 Feb 1970 | 7 - 31 | |
| Delatour, Dixie L. | 3 Apr 1934 | 5 Oct 1991 | 7 - 31 | |
| Delatour, Eugene | 25 Dec 1922 | 13 Mar 1969 | 7 - 30 | NEBRASKA HA1 USNR, WWII |
| Delatour, Francis Marie (Kriha) | 23 Jul 1925 | 20 Nov 2000 | 7 - 30 | |
| Delatour, John Chisum | 27 Oct 2007 | 27 Oct 2007 | 7 - 36 | Son of Chris & Susan Delatour |
| Delatour, Natalie Jacqueline | 11 Jul 1981 | 15 Jul 1981 | 7 - 36 | Daughter of John V. & Deborah Delatour. |
| Delatour, Samuel V. | 3 Feb 1920 | 4 Nov 1944 | 7 - 24 | Lt. Samuel V. Delatour. |
| Delatour, Samuel Van Allen | 12 Aug 1876 | 5 Sep 1945 | 7 - 24 | |
| Delatour, Vernon L. | 16 Oct 1939 | 12 Sep 1997 | 10 - 49 | |
| Dettman, Ella J. (Rieck) | 8 Nov 1883 | Mar 1973 | 9 - 2 | |
| Dettman, Herbert E. | 2 Jun 1917 | 4 Feb 2000 | 9 - 2 | |
| Dettman, Otto Gustave | 9 Sep 1881 | 28 Mar 1958 | 9 - 2 | |
| Dettman, Pearl | 31 May 1910 | 25 May 1994 | 9 - 2 | |
| Dettman, Vern (Eggers) | 4 Feb 1914 | 29 Jan 2011 | 9 - 8 | Married Dec. 2, 1944. |
| Dettman, William O. | 20 Dec 1910 | 29 Nov 1988 | 9 - 8 | |
| Dick, Cora Elizabeth (Langton) | 10 Mar 1858 | 8 Jan 1935 | 5 - 26 | |
| Dick, Silas Henry | 14 Oct 1851 | 16 Jun 1933 | 5 - 26 | |
| Dilley, Dale M. | 29 Jul 1930 | 24 Feb 1945 | 8 - 2 | |

| <i>Name</i> | <i>Birth Date</i> | <i>Death Date</i> | <i>Blk-Lot</i> | <i>Inscription</i> |
|---------------------------------|-------------------|-------------------|----------------|--|
| Dilley, Gary L. | 5 Jun 1958 | 6 Jul 1982 | 10 - 48 | SGT US Air Force |
| Dilley, Gerald Lee | 7 Sep 1928 | 6 May 2004 | 10 - 48 | |
| Dilley, Hiram | 9 Sep 1903 | 15 Mar 1984 | 8 - 2 | |
| Dilley, Mabel G. (Armstrong) | 22 Jun 1908 | 24 Jul 1992 | 8 - 2 | |
| Dilley, Randy Wayne | 28 Jan 1957 | 12 Dec 2004 | 10 - 48 | |
| Dillon, Mattie (Davis) | 5 Apr 1880 | 5 Dec 1934 | 5 - 36 | |
| Dobin, Evelyn (Fardett) | 27 Jul 1884 | 8 Feb 1959 | 6 - 36 | |
| Dobin, Vincent G. | 1883 | 1959 | 6 - 36 | |
| Dodds, Rosa E. (Gilliard) | 31 Mar 1854 | 27 Jul 1931 | 4 - 12 | Wife of William H. Dodds |
| Dodds, William Henry | 24 Mar 1856 | 18 Oct 1943 | 4 - 12 | |
| Douglas, Leon | 15 Aug 1929 | 16 Feb 2006 | 10 - 34 | |
| Douglas, Rita | 29 Aug 1934 | 30 Mar 2002 | 10 - 34 | |
| Dumler, Minnie Marie (Rohlfing) | 14 Nov 1902 | 8 Dec 1992 | 3 - 12 | With photograph. |
| Dumond, Addie Helen | 23 Nov 1884 | Aug 1963 | 9 - 7 | Mother |
| Duncan, Edward Bobby Jean | 20 Dec 1931 | 25 May 2004 | 7 - 40 | |
| Durand, Dorothy May (Schaupp) | 11 Mar 1921 | 5 Apr 2002 | 12 - 43 | |
| Durand, Fannie M. | 31 Aug 1893 | 15 Sep 1989 | 2 - 11 | |
| Durand, Fred M. | 2 Aug 1884 | 13 Jun 1950 | 5 - 26 | |
| Durand, Fremont G. | 24 Nov 1857 | 16 Oct 1935 | 2 - 9 | |
| Durand, Gordon S. | 21 Mar 1891 | 8 Aug 1963 | 2 - 11 | |
| Durand, Lila Mae (Dick) | 11 Jul 1882 | 28 Oct 1956 | 5 - 26 | |
| Durand, Mary J. (McNaught) | 1853 | 5 Sep 1928 | 2 - 9 | |
| Durand, Melvin Harold | 9 Aug 1925 | 30 Mar 2007 | 2 - 43 | MSCR US Marine Corp. WWII Korean Vietnam |

E

| | | | | |
|-----------------------------------|-------------|-------------|---------|-----------------------------------|
| East, John O. | 15 Nov 1923 | 6 Jan 1997 | 10 - 95 | Married Apr. 23, 1965 |
| East, Midge | 23 Feb 1925 | 13 Jan 1974 | 10 - 95 | Married Apr. 23, 1965. |
| Eaton, John Wilbur | 22 Dec 1902 | Nov 1979 | 6 - 1 | |
| Eaton, Louise B. | 1 Oct 1894 | Feb 1991 | 6 - 1 | |
| Eggers, Alice | 22 Jul 1908 | 12 Mar 1909 | 4 - 8 | Daughter of J. E. & E. J. Eggers. |
| Eggers, Ella Jane (Rittenhouse) | 6 Feb 1877 | 27 Apr 1935 | 4 - 8 | |
| Eggers, Helen Irene (Giebelhouse) | 16 Jul 1927 | 29 Dec 2007 | 1 - 13 | Married Mar. 14, 1948 |
| Eggers, J. Elmer | 1 Jan 1874 | 30 May 1970 | 4 - 8 | |
| Eggers, Una Sammy | 11 Jul 1917 | 13 Jun 1996 | 1 - 13 | |

| <i>Name</i> | <i>Birth Date</i> | <i>Death Date</i> | <i>Blk-Lot</i> | <i>Inscription</i> |
|-------------------------------|-------------------|-------------------|----------------|---|
| Eggers, Vera Ruth (Curry) | 13 Nov 1912 | Nov 2001 | 10 - 18 | |
| Eggers, Vina | 1911 | 1967 | 4 - 8 | |
| Eggers, W. A. | 13 Oct 1912 | 18 Sep 1989 | 10 - 18 | |
| Eggers, W. L. | 1877 | 1945 | 7 - 11 | Father |
| Elliot, Sarah (Stokey) | 21 Feb 1921 | 20 Dec 1993 | 6 - 10 | |
| Ellis, Clara | 1874 | 1915 | 3 - 7 | |
| Ellison, Samuel Harrison | 19 Dec 1878 | 12 May 1958 | 4 - 32 | |
| Ellison, Sarah Louise (Smith) | 1884 | 1966 | 4 - 32 | |
| Emerson, Harold Dean | 14 Dec 1908 | 2 Mar 2003 | 11 - 13 | Married December 24, 1930. Loving parents of Peggy, Joe, and Tom. |
| Emerson, Ruth (Withers) | 19 May 1910 | 18 Feb 2002 | 11 - 13 | Married December 24, 1930. Loving parents of Peggy, Joe, and Tom. |
| Erickson, Gladys M. | 25 Dec 1909 | 21 Apr 1990 | 1 - 8 | Married Dec. 24, 1928. |
| Erickson, Harold V. | 8 Dec 1903 | 18 Mar 1982 | 1 - 8 | |

F

| | | | | |
|-----------------------------------|-------------|-------------|---------|--|
| Fairchild, Agnes T. (Letereste) | 1912 | 1993 | 5 - 2 | With photograph. |
| Fairchild, Clarence Homer | 1898 | 19 Jul 1961 | 8 - 34 | |
| Fairchild, Douglas A. | 7 Aug 1914 | Jul 1974 | 5 - 1 | |
| Fairchild, Etta M. (Pollard) | 1 Mar 1896 | Sep 1969 | 8 - 34 | |
| Fairchild, Florena E. | 15 Nov 1904 | Mar 1992 | 5 - 1 | |
| Fairchild, Frederick Meranton | 31 Aug 1890 | 15 Oct 1959 | 5 - 1 | |
| Fairchild, Herman E. | Nov 1856 | 1937 | 5 - 1 | Father w/ photograph |
| Fairchild, Howard Ensign | 3 Aug 1896 | 28 May 1961 | 5 - 2 | With photograph. |
| Fairchild, Jesse Glen | 21 Jan 1890 | 23 May 1962 | 5 - 1 | NEBR WAGONER HQ CO 23 MG BN, WWI |
| Fairchild, Margaret | 1856 | 1925 | 5 - 1 | Mother w/ photograph |
| Fairchild, Orville H. | 13 Jul 1918 | 26 Feb 2000 | 9 - 26 | |
| Fairchild, Vida Etta (Beel) | 30 Nov 1914 | 4 Jan 1995 | 9 - 26 | w/ photo. Married Oct. 6, 1940 |
| Farrens, Thomas A. | 1869 | 1947 | 5 - 37 | |
| Fedde, Raymond H. | 1909 | 1985 | 7 - 40 | |
| Ferrell, Helen Yvonne (Fairchild) | 11 Aug 1920 | 21 Apr 2008 | 11 - 18 | |
| Fields, Brooks | 26 Dec 1915 | 2 Sep 1960 | 12 - 9 | NEBRASKA, T SGT 1030 BASE UNIT AAF, WWII |
| Fiesterman, Ben D. | 13 Jan 1907 | 23 May 1996 | 10 - 13 | Married May 6, 1933. |
| Fiesterman, Geneva (Truscott) | 19 Jun 1907 | 13 Feb 1988 | 10 - 13 | |
| Fiesterman, Mary A. (Ashberger) | 9 Apr 1873 | 7 Dec 1961 | 4 - 20 | |
| Fiesterman, William A. | 26 Jan 1870 | 28 Apr 1922 | 4 - 20 | |

| <i>Name</i> | <i>Birth Date</i> | <i>Death Date</i> | <i>Blk-Lot</i> | <i>Inscription</i> |
|-------------------------------------|-------------------|-------------------|----------------|--|
| Fischer, Christian | 1861 | 1923 | 2 - 7 | Father. Cemetery map shows owner as Chris Fischer. |
| Fischer, Ernest Henry | 22 Dec 1918 | 29 Jun 2008 | 9 - 10 | TEC 5 US ARMY WWII |
| Fischer, Mercedes (Bridges) | 15 Mar 1914 | 27 Dec 1976 | 9 - 10 | |
| Fisher, Albert | 31 Aug 1875 | 19 Aug 1952 | 5 - 7 | |
| Fisher, Evelyn (Henry) | 1876 | 1939 | 5 - 7 | |
| Fisher, Leslie M. | 1905 | 1963 | 5 - 7 | Son |
| Fisher, Vivian M. | 22 Oct 1910 | 7 Feb 1997 | 5 - 7 | Mother |
| Fought, James Alfred | 1 Aug 1906 | Jan 1977 | 9 - 7 | |
| Fought, Mildred C. (Schmidt) | 1912 | 1989 | 9 - 7 | |
| Fox, Hattie Selma (McCoy) | 20 Aug 1887 | 8 Jul 1911 | 3 - 14 | |
| Fox, Henry R. | 1936 | 9 Dec 1895 | 3 - 1 | Born in Penn. 1836. Aged 59 yrs. |
| Francis, Arnold | 29 Oct 1880 | 4 Apr 1962 | 6 - 31 | |
| Francis, Emma H. (Rieck) | 1 May 1888 | Jan 1976 | 6 - 31 | |
| French, Jennie (Smith) | 30 Dec 1873 | 7 May 1947 | 5 - 39 | |
| French, John Alexander | 13 Jun 1902 | 17 Aug 1931 | 5 - 39 | |
| French, Lee Andrew | 23 Jun 1888 | 28 May 1922 | 1 - 5 | |
| French, LeRoy | 1937 | 1939 | 5 - 39 | |
| French, William Henry | 20 Apr 1862 | 29 May 1934 | 5 - 39 | |
| Fritz, Helen M. | 29 Aug 1937 | 1 May 1989 | 11 - 45 | |
| Froistad, Mary (Hestekind) | 14 Jul 1886 | 5 Aug 1976 | 7 - 38 | |
| Leeper Fairchild, Violet (Cranmore) | 9 Feb 1905 | Apr 1993 | 8 - 32 | Daughter |

G

| | | | | |
|--|-------------|-------------|---------|--|
| Galligher, Aldah Margaretta (Stilwell) | 12 Mar 1912 | 22 Jan 1986 | 10 - 49 | Wife of Ryvers Galligher |
| Galligher, Ryvers W. | 14 May 1908 | 10 Dec 1981 | 10 - 49 | TEC 5 US ARMY, WWII |
| Gilliard, Burl W. | 1 Sep 1882 | 15 Jan 1913 | 4 - 2 | |
| Gilliard, Charlotte Lucy (Archer) | 5 Mar 1833 | 31 Oct 1934 | 4 - 2 | |
| Gilliard, Elizabeth | 1860 | 1942 | 4 - 9 | |
| Gilliard, George W. | 1857 | 1927 | 4 - 9 | |
| Gilliard, W. H. | 4 Jul 1828 | 9 Aug 1905 | 4 - 2 | |
| Glassey, Scotty Dean | 1969 | 1969 | 9 - 28 | |
| Goebel, Gertrude Trudy (Clary) | 8 Nov 1920 | 10 Sep 2004 | 7 - 6 | 'Trudy' |
| Goodwin, George S. | 28 Oct 1897 | Jan 1980 | 10 - 23 | Stone bears a "United Methodist Minister" medallion. |
| Goodwin, M. Magnolia | 1903 | 1986 | 10 - 23 | |

| <i>Name</i> | <i>Birth Date</i> | <i>Death Date</i> | <i>Blk-Lot</i> | <i>Inscription</i> |
|--------------------------------|-------------------|-------------------|----------------|--|
| Gordon, Andrew | 22 Jun 1883 | Jul 1966 | 9 - 17 | |
| Gordon, Billie J. | 26 Apr 1915 | 13 Apr 2001 | 10 - 22 | |
| Gordon, Matilda J. (Hamilton) | 1888 | 1964 | 9 - 17 | |
| Gordon, Thelma Mae (Bandy) | 20 Mar 1916 | 21 Mar 2008 | 10 - 22 | |
| Grace, Casey Joe | 6 Jul 1970 | 6 Jul 1970 | 7 - 19 | Baby |
| Grace, Dale Edward | 12 Sep 1916 | 10 Apr 1991 | 7 - 21 | Parents of Marvin, Jo Ann, Merlyn, Melvin |
| Grace, George Heaster | 8 Dec 1878 | 28 Feb 1949 | 7 - 29 | |
| Grace, Grace May (Herring) | 6 Feb 1883 | Aug 1972 | 7 - 29 | |
| Grace, Violet A. (Grannell) | 19 Apr 1915 | 9 Jun 2003 | 7 - 21 | Parents of Marvin, Jo Ann, Merlyn, Melvin |
| Grapes, Clayton Robert | 1948 | 1963 | 8 - 33 | Son |
| Grapes, Ivan C. | 15 Mar 1913 | 10 Jun 2004 | 4 - 32 | With photograph. Married June 2, 1938 |
| Grapes, Tina B. (Mecham) | 12 Mar 1919 | 19 Jul 2006 | 4 - 32 | |
| Graves, Charles W. | Apr 1826 | 14 Jul 1910 | 4 - 16 | Aged 80 yrs. Veterans stake, 211 PA Infantry Co. C |
| Green, Norman David | 6 Jan 1882 | 10 Nov 1932 | 5 - 35 | |
| Greene, John Clifford | 18 Jan 1937 | 4 Dec 1958 | 7 - 22 | |
| Grovert, Verna N. | 1 Jul 1923 | 7 Oct 1981 | 10 - 39 | |
| Guenin, Hazel M. | 14 May 1907 | 13 May 1998 | 5 - 27 | Our children Jacqueline, Burton & Dixie |
| Guenin, Virginia Jane (Parker) | 22 Sep 1940 | 11 Jul 2005 | 11 - 16 | Parents of Matthew P. and Nina C. Married Oct. 4, 1964 |
| Guenin, Walter H. | 2 Nov 1900 | 2 Jul 1991 | 5 - 27 | |
| Gustin, Lee William | 29 Jun 1908 | 11 Nov 1980 | 10 - 1 | PVT US ARMY WWII |
| Gyhra, Gladys | 11 Feb 1908 | 14 Oct 1918 | 1 - 2 | Daughter of J. L. & Pearl Gyhra. |
| Gyhra, John Leonard | 9 May 1874 | 27 Jan 1961 | 1 - 2 | Father |
| Gyhra, Pearl Mary (Wilson) | 11 Feb 1880 | 20 May 1959 | 1 - 2 | Mother |

H

| | | | | |
|-------------------------------------|-------------|-------------|---------|-------------------|
| Hamilton, Charles | 4 Oct 1898 | Jun 1964 | 8 - 8 | Father |
| Hamilton, Florence Evelyn (Johnson) | 28 Aug 1905 | 1 Jun 1989 | 8 - 7 | |
| Hamilton, James | 22 Mar 1894 | 15 Apr 1951 | 8 - 7 | |
| Hamilton, James Frederick | 16 Jul 1933 | 21 May 2004 | 8 - 7 | |
| Hamler, Ida Jane (Coykenball) | 2 Jun 1867 | 21 Feb 1950 | 6 - 17 | |
| Hamler, Sylvester G. | 1866 | 1942 | 6 - 17 | |
| Hamler, Thomas | 1867 | 1940 | 6 - 17 | |
| Hanson, Lillian (Eggers) | 1887 | 1963 | 7 - 11 | Mother |
| Harper, Eugene F. | 16 Jul 1921 | 21 Oct 1994 | 11 - 35 | SGT US Army, WWII |

| <i>Name</i> | <i>Birth Date</i> | <i>Death Date</i> | <i>Blk-Lot</i> | <i>Inscription</i> |
|-------------------------------|-------------------|-------------------|----------------|--------------------------------------|
| Harper, Judith | 19 May 1953 | 25 Oct 2000 | 11 - 35 | Married Dec. 29, 1979 |
| Harvey, Anna | 9 Dec 1871 | 30 Jun 1965 | 3 - 10 | Mother |
| Harvey, Gordon | 6 May 1899 | 30 Oct 1926 | 3 - 10 | |
| Harvey, Harry | 28 Oct 1864 | 30 Aug 1924 | 3 - 10 | Father. |
| Harvey, Phyllis (Orr) | 1920 | 1999 | 5 - 21 | |
| Hebbert, Patricia J. (Robb) | 25 Apr 1944 | 12 Dec 1981 | 10 - 32 | Beloved daughter |
| Hehnke, Mary E. | 27 Mar 1908 | 14 Jan 1990 | 10 - 39 | |
| Hehnke, Robert H. | 6 Dec 1904 | 15 May 1987 | 10 - 39 | |
| Helm, Merlin | 8 Apr 1942 | 7 Aug 2008 | 10 - 108 | |
| Hendricks, Margaret (Vaughn) | 1856 | 1935 | 5 - 36 | |
| Henrikson, Pearl L. | 8 Mar 1919 | Dec 1984 | 8 - 34 | |
| Hestekind, Alfred O. | 18 Jan 1909 | 9 Dec 1918 | 6 - 35 | |
| Hestekind, Ingvald | 4 Mar 1896 | 10 Feb 1941 | 6 - 35 | |
| Hestekind, Matilda (Olson) | 25 Sep 1889 | Aug 1972 | 6 - 35 | |
| Hestekind, Thomas | 11 Jun 1879 | 14 Sep 1951 | 6 - 35 | |
| Hill, Blanche J. | 4 Jun 1878 | 29 Jan 1978 | 7 - 39 | |
| Hill, Harold Warren | 29 Jun 1906 | 11 Sep 1993 | 7 - 39 | AMM2 US NAVY, WWII |
| Hill, Howard Wesley | 2 Apr 1986 | 2 Apr 1986 | 9 - 27 | Son of Harlow and Barbara - Our Baby |
| Hill, William M. | 7 Dec 1876 | 24 Feb 1971 | 7 - 39 | Married Aug. 20, 1898. |
| Hinrichs, John Kent | 3 Feb 1962 | Aug 1980 | 11 - 32 | |
| Holbrook, Edgar S. | 31 May 1896 | 28 Dec 1973 | 5 - 48 | |
| Holbrook, Elsie May (Stinson) | 18 Nov 1892 | 4 May 1973 | 5 - 48 | |
| Hood, Darrell D. | 25 Feb 1935 | 16 Mar 2006 | 8 - 2 | |
| Hood, Sharron (Dilley) | 2 Mar 1943 | 30 Dec 2006 | 8 - 2 | |
| Hooper, David Curtis | 1 Feb 1833 | 12 Oct 1920 | 2 - 6 | |
| Hooper, Mary Ellen | 9 Jun 1850 | 10 Apr 1938 | 2 - 6 | |
| Horn, John W. | 24 Jan 1914 | 3 Sep 1994 | 10 - 44 | |
| Husmann, Paul H. | 1 Mar 1930 | 11 Apr 1986 | 10 - 75 | Married Mar. 8, 1954. |
| Huwaldt, James Ezra Otto | 19 Oct 1911 | 18 Jan 1989 | 1 - 7 | Married Mar. 30, 1936. |
| Hyte, Clarisa A. (Duffy) | 1859 | 1908 | 3 - 6 | Mother. |
| Hyte, Irma L. | 1894 | 1911 | 3 - 6 | Sister. |
| <i>J</i> | | | | |
| Jackson, Charles Elmer | 1871 | 1933 | 5 - 33 | |
| Jackson, Edith (Cassady) | 1895 | 1960 | 5 - 33 | |

| <i>Name</i> | <i>Birth Date</i> | <i>Death Date</i> | <i>Blk-Lot</i> | <i>Inscription</i> |
|------------------------------------|-------------------|-------------------|----------------|---|
| Jackson, Mary Stella | 11 May 1873 | Jul 1974 | 5 - 33 | |
| Jackson, Ruth Phoebe | 1911 | 1930 | 5 - 33 | |
| Jennings, Eunice M. | 1922 | 1998 | 7 - 38 | |
| Jensen, Hans | 21 Jan 1866 | 28 Jan 1924 | 4 - 11 | Father |
| Jensen, Louise Evelyn (Marshall) | 1879 | 1961 | 4 - 11 | Mother |
| Jensen, Russell | 12 Jan 1900 | 17 Nov 1911 | 1 - 3 | Son of Peter and Josephine. |
| Jensen, Ruth | 5 Feb 1916 | 31 Oct 1924 | 4 - 11 | Daughter |
| Jensen, Ted J. | 12 Jul 1938 | 17 Feb 1939 | 6 - 3 | |
| Johnson, Agnes Matilda (McCoy) | 28 Jan 1891 | 6 Jan 1953 | 7 - 28 | |
| Johnson, Allen | 12 May 1907 | 8 Dec 1907 | 3 - 3 | Son of Fred H. & Bertha Johnson. |
| Johnson, Amelia Pauline (Hanke) | 10 Dec 1852 | 2 Sep 1920 | 4 - 3 | |
| Johnson, Anna (Lambke) | 18 Mar 1862 | 4 Jan 1936 | 2 - 3 | Mother |
| Johnson, Archie W. | 19 Oct 1893 | 15 Nov 1979 | 2 - 3 | CPL US ARMY WWI |
| Johnson, Charles O. | 18 Feb 1890 | 16 May 1958 | 7 - 28 | |
| Johnson, Danny Ray | 16 Dec 1969 | 16 Dec 1993 | 10 - 49 | CPL US Marine Corps, Persian Gulf |
| Johnson, Delpha Blanche (Reiter) | 23 Jan 1886 | Dec 1981 | 6 - 22 | |
| Johnson, Edith M. | 17 Jun 1909 | 24 Feb 1988 | 2 - 3 | Wife of Archie W. Johnson |
| Johnson, Elmer Henry | 4 Oct 1882 | 20 May 1952 | 6 - 22 | |
| Johnson, Fred | 19 Dec 1855 | 13 Apr 1922 | 2 - 3 | Father |
| Johnson, Fred R. | 7 May 1902 | Apr 1980 | 5 - 14 | |
| Johnson, Harry E. | 6 Apr 1898 | Jul 1965 | 9 - 22 | |
| Johnson, Hazel | 30 Jul 1902 | 14 Jul 1988 | 9 - 22 | |
| Johnson, Henry Christopher | 26 May 1849 | 18 Sep 1922 | 4 - 3 | |
| Johnson, James A. | 21 Nov 1921 | 30 Sep 1996 | 7 - 28 | |
| Johnson, Jimmy Edward | 5 May 1938 | 20 May 2009 | 10 - 2 | |
| Johnson, Mamie May (Odgen) | 9 Sep 1883 | 28 May 1932 | 6 - 22 | |
| Johnson, Myrtle G. (White) | 18 Sep 1904 | Jan 1996 | 5 - 14 | |
| Johnson, Richard N. | 10 Nov 1932 | Nov 1980 | 11 - 34 | CPL US Army, Korea Same style military stone as adjacent Virginia Johnson. |
| Johnson, Sophia Natalie (Anderson) | 1 May 1864 | 6 Jan 1949 | 7 - 28 | |
| Johnson, Virginia D. | 30 Jul 1922 | 28 Jul 1992 | 11 - 34 | Same style military stone as adjacent Richard Johnson. |
| Johnson, William F. | 29 Jan 1875 | 4 Jan 1929 | 4 - 3 | |
| Jordan, David | 22 Aug 1898 | 4 Mar 1938 | 5 - 8 | |

| <i>Name</i> | <i>Birth Date</i> | <i>Death Date</i> | <i>Blk-Lot</i> | <i>Inscription</i> |
|-----------------------------------|-------------------|-------------------|----------------|--|
| Armstrong, Rogeina S. (Kallsen) | 18 Jul 1955 | 13 Jun 1992 | 10 - 47 | Mother |
| Kats, Erma F. (Fleming) | 25 Mar 1907 | 22 Jun 1985 | 11 - 65 | Married May 9, 1928 |
| Kats, Jacob L. | 8 Mar 1906 | 11 Jul 1981 | 11 - 65 | Married May 9, 1928 |
| Kayser, Dale Clifford | 24 Feb 1924 | 18 May 2005 | 11 - 15 | US Army 638th Medical Co. |
| Keenan, Evelyn Harriet (Dayley) | 16 Jun 1886 | 2 May 1959 | 5 - 41 | Mother. |
| Keenan, Mary E. | 22 Nov 1905 | 17 Aug 1996 | 1 - 11 | Mother of Eileen and Harold |
| Keenan, Orville | 12 Feb 1901 | 15 Nov 1975 | 1 - 14 | Father of Eileen and Harold |
| Keever, Alvin R. | 8 Feb 1894 | 1 Dec 1979 | 1 - 10 | PVT US ARMY, WWI |
| Keever, Gloria Arlene (Rohlfing) | 16 Sep 1925 | 2 Jun 2008 | 5 - 11 | |
| Keever, Golda P. | 25 Apr 1902 | 8 Dec 1982 | 1 - 10 | |
| Keisel, Alice A. (Jurgensen) | 15 Sep 1933 | 31 Aug 2009 | 9 - 34 | Married Jul. 10, 1954. Our sons Bill and Bob |
| Keisel, William H. | 27 Mar 1927 | 11 Jan 2005 | 9 - 33 | PFC USA WWII - A3C USAF KOREA - MSGT USAF VIETNAM |
| Kemplin, Anna C. (Webb) | 1872 | 1967 | 5 - 47 | |
| Kemplin, Aretta Grace (Starkey) | 26 Sep 1914 | 2 Aug 1948 | 8 - 6 | Mother |
| Kemplin, George W. | 22 Nov 1856 | 29 Dec 1933 | 5 - 47 | |
| Kemplin, Vernard Earl | 9 Jun 1901 | 24 Mar 1999 | 8 - 6 | Father |
| Kennedy, Silvia | 2 Feb 1899 | 19 Nov 1924 | 4 - 23 | Wife of J. M. Kennedy |
| Kerr, Geraldine O. | 12 Dec 1910 | 21 Nov 1999 | 10 - 29 | |
| Kerr, Lloyd R. | 15 Jul 1917 | 25 Apr 2002 | 10 - 29 | |
| Kiel, Auguste (Stahl) | 27 Mar 1888 | 15 Aug 1968 | 6 - 29 | Mother |
| Kiel, Ernst Wilhelm Christian | 1 Oct 1871 | 30 Jul 1954 | 6 - 29 | Father |
| Kiel, Julia Barbara (Gier) | 4 Mar 1872 | 12 Nov 1952 | 6 - 33 | |
| Kiel, Otto Fredrick | 2 Jun 1869 | 27 Apr 1943 | 6 - 33 | |
| Kiel, Richard Frank | 21 Jul 1912 | 11 Aug 1975 | 6 - 29 | PVT US ARMY, WWII |
| King, Charles Raymond | 10 Nov 1899 | Apr 1972 | 11 - 52 | Married Oct. 14, 1924 |
| King, Edwin | 11 May 1874 | 1 Nov 1950 | 8 - 13 | |
| King, Goldie M. | 10 Apr 1908 | Jul 1983 | 11 - 52 | |
| King, Mae Rose | 12 May 1919 | 2 Nov 1999 | 10 - 42 | Married June 2, 1946. |
| King, Merlin A. | 9 Apr 1923 | 13 Dec 1923 | 1 - 6 | |
| King, Nancy Catherine (Burch) | 14 Feb 1881 | 1 Nov 1950 | 8 - 13 | |
| King, Vernon Edwin | 24 Aug 1910 | 26 Jan 1989 | 10 - 42 | 1ST LT US ARMY WWII |
| Kirch, Virginia Lee (Kirkpatrick) | 9 Feb 1928 | 29 May 2010 | - | |

| <i>Name</i> | <i>Birth Date</i> | <i>Death Date</i> | <i>Blk-Lot</i> | <i>Inscription</i> |
|---------------------------------------|-------------------|-------------------|----------------|--|
| Kleist, Ida L. (Copley) | 30 Jun 1923 | 27 Oct 2000 | 9 - 1 | |
| Knoell, Austin T. | 17 May 1927 | 14 Aug 1995 | 10 - 88 | Married Dec. 26, 1954. [Stone has livestock brand: backwards J, backwards K] |
| Koberstein, Ernest H. | 23 Jan 1896 | 4 Apr 1983 | 10 - 6 | With loving memories of our parents Clifford, Wilhelmine, |
| Koberstein, Ernest L. | 14 Jul 1925 | 1 Nov 1990 | 10 - 6 | PFC US Army, WWII |
| Koberstein, Ernest W. | 1 Jun 1851 | 25 Oct 1933 | 5 - 29 | |
| Koberstein, Fred H. | 23 Sep 1891 | 23 Aug 1974 | 9 - 11 | PCT US ARMY |
| Koberstein, Gary R. | 14 Jun 1933 | 8 May 1992 | 9 - 11 | Capt. US Air Force. |
| Koberstein, John | 9 May 1953 | 31 Jul 1989 | 10 - 6 | Son of Ernest L. & Lorraine. |
| Koberstein, Lorraine (Statler) | 18 Mar 1923 | 7 Apr 1996 | 10 - 6 | Wife of Ernest L. Koberstein |
| Koberstein, Mae (McCormick) | 22 Mar 1899 | 5 Oct 1994 | 9 - 11 | |
| Koberstein, Marie D. (Kuehne) | 14 Jun 1897 | 10 May 1983 | 10 - 6 | Married May 10, 1916. |
| Koberstein, Pauline Antonia (Hoffman) | 16 Apr 1862 | 23 Aug 1944 | 5 - 29 | |
| Koberstein, Richard | 11 Sep 1875 | 6 Feb 1927 | 5 - 29 | |
| Koeppen, Byron Merle | 9 May 1933 | 27 May 2006 | 4 - 34 | |
| Koeppen, Grace Antoinette (Hosford) | 8 Feb 1912 | 15 Jun 2002 | 4 - 34 | |
| Koeppen, M. Bernard | 12 Mar 1907 | 5 Jun 1990 | 4 - 34 | Wed Feb. 11, 1931 |
| Koester, Drake Allyn | 23 May 1991 | 23 May 1991 | 10 - 99 | Beloved son of Greg & Lorie. |
| Kramer, Douglas Humphrey | 4 Oct 1929 | 11 Mar 2001 | 6 - 38 | PVT US ARMY |
| Kramer, Zephyr (Coons) | 22 Oct 1906 | 29 May 1981 | 6 - 38 | Our Beloved Mother |
| Krause, Fred M. | 28 Jan 1899 | Apr 1986 | 6 - 10 | |
| Krause, George Lonzo | 2 Feb 1898 | 19 Sep 1958 | 6 - 10 | |
| Krause, Hazel I. | 1900 | Sep 1982 | 12 - 21 | |
| Krieger, Arthur Edward | 6 Mar 1898 | 1958 | 4 - 31 | |
| Krieger, Dorris M. | 1900 | 1986 | 4 - 31 | |
| Kriha, James F. | 11 Sep 1913 | 22 Jan 1979 | 10 - 12 | |
| Kriha, Mae C. | 2 Jul 1929 | 9 Dec 1982 | 10 - 12 | |

L

| | | | | |
|------------------------------|-------------|-------------|--------|------------------|
| Laban, Ernest | 5 Jan 1899 | Apr 1974 | 8 - 32 | |
| Laban, Mary Alice (King) | 11 Feb 1906 | 19 Nov 1999 | 8 - 32 | |
| Laban, Nancy Caroline | 7 May 1931 | 24 Aug 1931 | 1 - 6 | Temporary marker |
| Lade, Philomean Mary (Comby) | 15 Sep 1839 | 20 Jun 1918 | 3 - 26 | Mother |
| Leach, Erwin E. | 1890 | 1964 | 9 - 12 | |

| <i>Name</i> | <i>Birth Date</i> | <i>Death Date</i> | <i>Blk-Lot</i> | <i>Inscription</i> |
|--------------------------------|-------------------|-------------------|----------------|------------------------|
| Leach, Pauline A. (Koberstein) | 19 Jun 1900 | 7 Jun 2003 | 9 - 12 | |
| Leder, Cora B. (McCoy) | 13 Jan 1889 | 18 May 1984 | 3 - 14 | |
| Leder, Frank | 3 Sep 1880 | 4 Sep 1970 | 3 - 14 | |
| Lee, Bernice (Bradley) | 13 Aug 1938 | 14 Aug 1997 | 6 - 37 | |
| Lee, Scott Eugene | 10 Oct 1955 | 9 Feb 1956 | 6 - 37 | Our Darling Son |
| Leeper, Faith Lorene (Glassey) | 24 May 1927 | 21 Nov 1968 | 9 - 29 | |
| Leeper, Roxie I. (Cranmore) | 26 Feb 1903 | 12 May 1993 | 8 - 31 | Married Aug. 20, 1920. |
| Leeper, William Edward | 6 Jun 1921 | 21 Jun 2007 | 9 - 29 | US Army WWII |
| Leeper, William T. | 25 Sep 1888 | 28 Mar 1981 | 8 - 31 | PVT US ARMY WWI |
| Lewis, James R. | 10 Aug 1887 | Apr 1966 | 6 - 8 | |
| Lewis, Minnie I. (Long) | 1895 | 1932 | 6 - 8 | |
| Looney, Frank | 1 Dec 1876 | 11 Feb 1962 | 7 - 8 | |
| Looney, Mary Ann (Brown) | 1883 | 1966 | 7 - 8 | |
| Losh, Charles | 15 Dec 1900 | 22 Apr 1963 | 8 - 35 | |

M

| | | | | |
|-------------------------------|-------------|-------------|---------|--|
| Magnuson, Edna H. (Tilgner) | 9 Feb 1917 | 16 Jul 1995 | 10 - 15 | Married May 21, 1938. |
| Magnuson, Leslie R. | 28 Jan 1915 | 18 Oct 1998 | 10 - 15 | |
| Mardis, Ada A. (Rentzsch) | 24 Mar 1895 | 15 Apr 1958 | 6 - 5 | |
| Mardis, Furnando W. | 23 Jan 1895 | Feb 1967 | 6 - 5 | |
| Mardis, Hazel Lucille | 1927 | 1942 | 6 - 5 | |
| Mardis, Mattie (Henry) | 21 Oct 1872 | 28 Jul 1961 | 5 - 6 | |
| Mardis, Samuel Byron | 4 Jul 1872 | 17 Feb 1936 | 5 - 6 | |
| Marquis, Clement V. | 1864 | 1925 | 5 - 43 | |
| McCall, Edith E. | 1 Jun 1902 | Jul 1987 | 5 - 20 | |
| McCall, John A. | 11 Sep 1899 | May 1974 | 5 - 20 | |
| McCall, Kirk | 24 Aug 1864 | 24 Dec 1950 | 7 - 27 | |
| McCall, Pearl (Jensen) | 22 Sep 1875 | 9 Sep 1952 | 7 - 27 | |
| McCormick, Alfred O. | 27 Dec 1916 | 9 Apr 1978 | 6 - 12 | |
| McCormick, Birdie A. (Eggers) | 27 Nov 1896 | 27 Apr 1983 | 8 - 19 | |
| McCormick, Calhoun | 25 Jan 1856 | 25 Jun 1931 | 5 - 3 | Father |
| McCormick, Christopher | 1854 | 1928 | 5 - 17 | |
| McCormick, Donald | 26 Sep 1921 | 22 Oct 1995 | 8 - 24 | Married July 16, 1954. |
| McCormick, Edith L. | 13 Aug 1917 | 14 Aug 1917 | 8 - 19 | Inf. dau. of Mr. & Mrs. Ed. McCormick. Died Aug. 14, 1917, Aged 1 Day. |

| <i>Name</i> | <i>Birth Date</i> | <i>Death Date</i> | <i>Blk-Lot</i> | <i>Inscription</i> |
|-------------------------------------|-------------------|-------------------|----------------|--|
| McCormick, Edward W. | 5 Dec 1888 | 18 Mar 1977 | 8 - 19 | |
| McCormick, Edwin | 5 May 1906 | 2 Aug 1906 | 3 - 22 | Son of C. & S. McCormick. Died Aug. 2, 1906, Aged 2 mo. & 28 dys. |
| McCormick, Everett W. | 2 Nov 1922 | 21 Oct 1998 | 8 - 19 | With military stake. |
| McCormick, Gladys | 10 May 1904 | 10 Nov 1973 | 3 - 22 | |
| McCormick, Glenrose Agnes (Fitch) | 10 Jun 1901 | 16 Nov 1988 | 9 - 8 | |
| McCormick, Harold I. | 31 Mar 1908 | Jun 1985 | 12 - 10 | |
| McCormick, Harriet Ellen (Spindler) | 17 Apr 1918 | 25 Dec 1976 | 6 - 12 | |
| McCormick, Helen (Mardis) | 27 Apr 1914 | Oct 1980 | 8 - 18 | |
| McCormick, James C. | 27 Sep 1894 | 18 Jun 1988 | 8 - 10 | |
| McCormick, Janice Lucille | 10 Jan 1938 | 30 Jun 2003 | 8 - 23 | |
| McCormick, Jeanne Rae | 20 Feb 1954 | 13 Apr 1998 | 8 - 23 | |
| McCormick, John Garfield | 10 Aug 1882 | 16 Oct 1962 | 12 - 10 | |
| McCormick, Keith Edward | 9 Dec 1915 | 11 Sep 2001 | 8 - 23 | |
| McCormick, Kenneth | 25 Feb 1911 | May 1972 | 8 - 18 | |
| McCormick, Lila M. | 28 Apr 1910 | Dec 1978 | 12 - 10 | |
| McCormick, Lula May (Orr) | 1886 | 1966 | 12 - 10 | |
| McCormick, Mame E. | 25 Jul 1884 | 3 Aug 1908 | 3 - 22 | Dau. of Calhoun & Anna McCormick, died Aug. 3, 1908, Aged 24 y & 9 ds. |
| McCormick, Margaret (Wood) | 1 Jan 1854 | 24 Jun 1935 | 5 - 17 | |
| McCormick, Mark Ronald | 27 Aug 1963 | 24 Jul 1975 | 12 - 45 | |
| McCormick, Rachel Grace | 13 Feb 1901 | 22 Apr 1927 | 3 - 22 | |
| McCormick, Robert A. | 13 Jul 1893 | 20 Apr 1970 | 8 - 10 | With photograph. NEBRASK, PVT US ARMY, WWI |
| McCormick, Rosa Mae (Daughetee) | 29 Nov 1914 | 11 Jun 2007 | 8 - 23 | |
| McCormick, Sadie (Cheney) | 16 Sep 1875 | 14 Aug 1939 | 5 - 3 | Mother |
| McCormick, Ted | 29 Sep 1903 | Jan 1978 | 9 - 8 | |
| McCormick, Thomas | 1873 | 23 Mar 1958 | 5 - 17 | |
| McCormick, Wanda A. (Beddoe) | 1895 | 1969 | 8 - 10 | |
| McCoy, Andrew Charles | 19 Jan 1886 | Feb 1974 | 4 - 15 | |
| McCoy, Francis Mae (Block) | 1893 | 1960 | 4 - 15 | |
| McCoy, James C. | 1894 | 1949 | 5 - 38 | |
| McCoy, James Charles | 6 Nov 1858 | 10 Sep 1926 | 3 - 13 | Father |
| McCoy, Matilda (Anderson) | 31 Jul 1861 | 29 Jun 1929 | 3 - 13 | Mother |
| McCoy, Ray Eric | 1 Nov 1899 | 21 Oct 1927 | 3 - 13 | |
| McCoy, William Henry | 18 May 1930 | 19 May 1930 | 5 - 38 | Died May 19, 1930, Aged 1 Day |

| <i>Name</i> | <i>Birth Date</i> | <i>Death Date</i> | <i>Blk-Lot</i> | <i>Inscription</i> |
|---------------------------------|-------------------|-------------------|----------------|--|
| McDaniel, Camillus Duane | 22 May 1920 | 5 Jun 2007 | 2 - 10 | CAPT US ARMY KOREA |
| McDaniels, Hazel Carolyn (West) | 2 May 1908 | 3 Jun 1933 | 2 - 10 | |
| McDaniels, Stephen L. | 1930 | 1934 | 2 - 10 | |
| McGill, Ann Jane (McCormick) | 10 Apr 1887 | Jan 1974 | 3 - 15 | |
| McGill, Carson Rufus | 5 Oct 1886 | 20 May 1957 | 3 - 15 | |
| McGill, Nellie | 2 Sep 1910 | 6 Mar 1911 | 3 - 15 | Dau. of Carson & Annie McGill. Died Mar. 6, 1911, Aged 6 mos. & 4 dys. |
| McGown, Albert L. | 24 Dec 1911 | 6 Apr 1968 | 12 - 11 | Son, husband, father. |
| McKibben, C. D. | 1898 | 1965 | 9 - 18 | |
| McKibben, Mildred | 18 Jan 1912 | Dec 1979 | 9 - 18 | |
| McLaughlin, Elva M. | 28 Apr 1911 | 14 May 1993 | 10 - 93 | |
| McLaughlin, Roy E. | 13 May 1905 | 28 Jun 1994 | 10 - 93 | |
| McLey, Ivan Theodore | 1901 | 1930 | 5 - 34 | |
| McLey, Wesley | Jun 1896 | 19 Feb 1935 | 5 - 34 | NEBRASKA, CORP 109 ENGRS 34 DIV |
| McNally, Marilyn Ann (Johnson) | 23 Jul 1938 | 13 Feb 2002 | 5 - 14 | |
| Meints, Clytie May (Kemplin) | 20 May 1892 | 8 Aug 1928 | 5 - 9 | Mother |
| Meints, John | 1886 | 1964 | 5 - 9 | Father |
| Mevich, Grace May (White) | 28 Dec 1872 | Aug 1954 | 5 - 14 | |
| Mevich, John | 1860 | 1925 | 5 - 14 | |
| Mick, Edward L. | 12 Aug 1892 | 8 Oct 1975 | 12 - 12 | Separate stone nearby lists Edward Mick, PVT US ARMY WWI |
| Mick, Isadora F. | 14 Apr 1897 | 7 Dec 1990 | 12 - 12 | |
| Miles, Audrey (Tincher) | 1903 | 1923 | 2 - 1 | |
| Miles, Eva A. | 23 Nov 1897 | 15 Jun 1983 | 8 - 29 | |
| Miles, Wiley E. | 14 Mar 1895 | 13 Jul 1985 | 8 - 29 | From Wiley's adjacent military marker: PVT, US Army, WWI |
| Miller, Alice Lucille | 28 Mar 1925 | 20 Jun 1995 | 12 - 41 | |
| Miller, Harold A. | 3 Oct 1903 | 30 Sep 1987 | 6 - 41 | Married Jun. 1, 1930 |
| Miller, Merle L. | 25 Jun 1914 | 22 Sep 1976 | 12 - 40 | |
| Miller, Phyllis R. (Dalton) | 7 Jun 1924 | 14 Jan 2007 | 10 - 25 | |
| Miller, Ronald E. | 16 Aug 1948 | 6 Apr 1971 | 12 - 41 | NEBRASKA, SP 5 CO D 399 ENGR BN, VIETNAM |
| Miller, Viola M. | 19 Aug 1908 | 9 Mar 1997 | 6 - 41 | |
| Mills, Dorothy S. | 9 Apr 1935 | Jan 1977 | 10 - 66 | |
| Milstrey, Wilhelm A. | 1877 | 1918 | 3 - 27 | |
| Minshall, Jess R. | 13 Feb 1881 | Aug 1973 | 7 - 6 | |
| Minshall, May R. (Clary) | 1884 | 1967 | 7 - 6 | |

| <i>Name</i> | <i>Birth Date</i> | <i>Death Date</i> | <i>Blk-Lot</i> | <i>Inscription</i> |
|--------------------------------|-------------------|-------------------|----------------|--|
| Mokler, Adam | 4 Jul 1852 | 12 Jul 1936 | 6 - 32 | Father - Same style as adjacent Sherryl Poppert. |
| Morris, Don Frank | 1856 | 21 Jan 1947 | 7 - 10 | |
| Morris, Jennie Estille (Marsh) | 1867 | 5 Sep 1947 | 7 - 10 | |
| Musolf, Shirley M. | 25 Oct 1937 | 17 Feb 2000 | 11 - 64 | |

N

| | | | | |
|---------------------------------|-------------|-------------|---------|---|
| Naviaux, Dorothy DeVee | 15 Dec 1906 | 5 Jan 1997 | 7 - 23 | |
| Nelson, Adeline Irene (Woltman) | 5 Dec 1908 | Dec 1985 | 7 - 26 | |
| Nelson, Barbara A. | 27 Nov 1930 | 27 Nov 1930 | 8 - 30 | |
| Nelson, Carl F. | 4 Oct 1892 | 3 Jun 1983 | 8 - 30 | |
| Nelson, Frances M. | 24 Nov 1902 | 17 Apr 1994 | 8 - 30 | |
| Nelson, Hallie Marie | 4 Jun 1996 | 21 May 2003 | 10 - 20 | |
| Nelson, Harold | 1911 | 1936 | 6 - 24 | |
| Nelson, Jackie James | 27 Dec 1943 | 21 Feb 1944 | 7 - 26 | |
| Nelson, Jens Harry | 23 Apr 1902 | 12 Aug 1957 | 9 - 5 | |
| Nelson, Mary | 1854 | 1931 | 5 - 5 | Sister. |
| Nelson, Nels | 17 Jan 1906 | 12 Jun 1952 | 7 - 26 | |
| Nelson, Ruby June | 25 Sep 1987 | 21 May 2003 | 10 - 20 | |
| Ness, Carol J. (West) | 3 Feb 1936 | 17 May 1983 | 11 - 37 | |
| Ness, Raymond | 21 Dec 1928 | 4 May 2008 | 11 - 28 | |
| Newton, Charles Edward | 16 May 1863 | 4 Oct 1940 | 5 - 37 | |
| Newton, Edmonia Mae (Johnson) | 29 Sep 1896 | 3 Apr 1981 | 7 - 24 | |
| Newton, James H. | 5 Jan 1895 | 9 Jan 1960 | 7 - 24 | |
| Newton, Matilda Maude (Gillian) | 3 Jul 1869 | 11 Sep 1956 | 5 - 37 | |
| Nicholls, B. Katherine | 19 Feb 1897 | Jan 1983 | 6 - 23 | Married Aug. 12, 1919. |
| Nicholls, Ila Mae | 18 Jan 1934 | 28 Jan 1934 | 6 - 23 | |
| Nicholls, Roxanna Belle (Cruse) | 4 Jul 1867 | 10 Oct 1959 | 6 - 23 | |
| Nicholls, Samuel H. | 16 Oct 1867 | 26 Apr 1950 | 6 - 23 | |
| Nicholls, Samuel Richard | 20 Mar 1924 | 3 May 1985 | 11 - 56 | |
| Nicholls, Stephen Stanley | 28 Sep 1891 | 7 May 1983 | 6 - 23 | From Stephen's adjacent military marker: MM2 US NAVY, WWI, Submarine. |
| Nielson, L. Glyde (Polley) | 11 May 1896 | 26 Aug 1974 | 12 - 2 | |
| Nielson, Neils C. | 30 Jun 1893 | 19 May 1964 | 12 - 2 | |
| Nissen, Hans | 1865 | 1931 | 5 - 5 | Brother. |
| Nissen, Peter | 20 Apr 1861 | 17 Mar 1951 | 5 - 5 | |

| <i>Name</i> | <i>Birth Date</i> | <i>Death Date</i> | <i>Blk-Lot</i> | <i>Inscription</i> |
|-------------------------------------|-------------------|-------------------|----------------|--------------------|
| Noetzelmann, Anna Henrietta (Bairn) | 14 Dec 1890 | Nov 1981 | 2 - 7 | Mother |
| Noetzelmann, Hans M. | 20 Nov 1905 | 20 Jul 1976 | 10 - 34 | |
| Noetzelmann, Mildred I. | 23 Jan 1912 | 1 Nov 1972 | 10 - 34 | |

O

| | | | | |
|------------------------------|-------------|-------------|---------|--|
| Olson, Audrey R. (Waltman) | 11 Sep 1922 | 12 Jul 2008 | 9 - 27 | |
| Olson, Robert Albin | 22 Mar 1921 | 23 Aug 2004 | 9 - 27 | |
| Orr, Alma (Boggs) | 2 May 1898 | 6 Sep 1998 | 11 - 68 | |
| Orr, Ambrose Ezekiel | 30 Dec 1884 | 27 Nov 1946 | 4 - 6 | |
| Orr, Burton | 12 Feb 1901 | Aug 1975 | 10 - 68 | |
| Orr, Charles LeRoy | 1899 | 1954 | 6 - 28 | |
| Orr, Clifford Earl | 23 Mar 1925 | 29 Jul 1997 | 6 - 28 | |
| Orr, Dixie Lynn | 22 Feb 1944 | 22 Jul 1945 | 5 - 21 | Our baby |
| Orr, Ed C. | 1911 | 1964 | 5 - 21 | |
| Orr, Eleanor | 1871 | 1942 | 5 - 20 | Mother |
| Orr, Ethel Mae (Marshall) | 1884 | 1920 | 4 - 6 | |
| Orr, George A. | 13 Apr 1913 | 21 Jun 1995 | 11 - 54 | |
| Orr, George B. | 1862 | 17 Jan 1921 | 4 - 6 | |
| Orr, Hazel (Brown) | 1909 | 1976 | 10 - 68 | |
| Orr, Iris Edna (Brown) | 27 Jun 1906 | 28 Nov 1984 | 6 - 28 | |
| Orr, James Alvin | 26 Jun 1898 | 11 Oct 1985 | 6 - 28 | |
| Orr, James Gordon | 3 Jan 1914 | 14 Feb 1991 | 11 - 56 | |
| Orr, Jeanne Nyla (Armstrong) | 30 Jan 1933 | 26 Jul 1980 | 10 - 34 | |
| Orr, Jennie (McCormick) | 17 Jun 1884 | Mar 1974 | 5 - 17 | |
| Orr, Joe C. | 5 Jan 1892 | Nov 1974 | 5 - 20 | |
| Orr, Joe Henry | 19 Sep 1941 | 19 Apr 1948 | 5 - 21 | |
| Orr, John H. | 25 Dec 1862 | 8 Jul 1930 | 5 - 20 | Father |
| Orr, John W. | 16 Feb 1894 | 3 Mar 1969 | 12 - 4 | Father |
| Orr, Josephine (Carson) | 13 Sep 1907 | 25 May 1977 | 2 - 5 | |
| Orr, Kay | 7 Oct 1942 | 8 Oct 1942 | 4 - 6 | Daughter of Geo. and Marj. Orr |
| Orr, Maggie (McNaught) | 29 Apr 1864 | 10 Feb 1947 | 4 - 6 | |
| Orr, Marjorie Greta (Orr) | 17 Mar 1916 | 24 Jan 2006 | 11 - 54 | |
| Orr, Merlin George | 12 Jul 1945 | 8 May 1970 | 11 - 54 | NEBRASKA, 1 LT CO A 25 AVIATION BN, Vietnam, DFC - BSM & OLC - AM & 9 OLC - PH |
| Orr, Mildred Opal (West) | 3 Aug 1913 | 31 Aug 2000 | 11 - 56 | |

| <i>Name</i> | <i>Birth Date</i> | <i>Death Date</i> | <i>Blk-Lot</i> | <i>Inscription</i> |
|------------------------------|-------------------|-------------------|----------------|-----------------------|
| Orr, Rollie W. | 5 Mar 1920 | 1 Aug 1975 | 12 - 4 | Son |
| Orr, Ruth Mildred (Marshall) | 14 Apr 1876 | 21 Apr 1951 | 4 - 6 | |
| Orr, Viola | 17 Jun 1896 | 28 Aug 1969 | 12 - 4 | Mother |
| Orr, Warren H. | 14 Dec 1928 | 22 Mar 2002 | 10 - 34 | |
| Orr, Warren Harold | 26 Apr 1896 | Nov 1983 | 11 - 68 | Married June 14, 1916 |

P

| | | | | |
|---------------------------------|-------------|-------------|---------|---|
| Paisley, Daisy | 3 Oct 1900 | 20 Apr 1991 | 3 - 4 | Wife of Ira S. Paisley. |
| Paisley, Ira | 16 Feb 1851 | 23 Feb 1934 | 3 - 4 | Father. |
| Paisley, Ira Samuel | 5 Dec 1894 | 1 Dec 1969 | 3 - 4 | NEBRASKA, S2 USNRF, WWI |
| Paisley, Mary M. (Wilson) | 2 Dec 1857 | 20 Apr 1922 | 3 - 4 | Mother. |
| Paisley, Ronald Eugene | 9 Jul 1930 | 9 Jul 1930 | 3 - 4 | Infant son of Ira and Daisy Paisley. |
| Parker, Frederica (McCormick) | 19 Jun 1907 | Nov 1973 | 8 - 17 | |
| Parker, Lyman Ira | 8 Jun 1904 | 15 May 1946 | 8 - 17 | |
| Parrish, George Augustus | 16 Jan 1884 | 29 Jun 1951 | 8 - 21 | Father |
| Parrish, Laura Elsie (Stafford) | 19 Mar 1889 | 31 Jan 1961 | 8 - 21 | Mother |
| Patterson, James | 28 Jan 1876 | Sep 1964 | 9 - 16 | |
| Patterson, Lena M. | 28 Nov 1893 | 31 Aug 1991 | 9 - 16 | |
| Pattison, Rachel E. | 1831 | 19 Jun 1849 | 4 - 1 | This monument dedicated to memory of Rachel E. Pattison, died June 19th, 1849, age 18 yrs. She was enroute from Illinois to Oregon Territory over the old Oregon Trail. |
| Peters, Celia M. | 4 Dec 1915 | 19 May 2000 | 2 - 11 | |
| Peterson, Alice M. | 18 Mar 1901 | 6 Nov 1989 | 5 - 30 | |
| Peterson, Andrew Lee | 3 Sep 1953 | 9 Dec 1972 | 4 - 33 | |
| Peterson, Clifford A. | 9 Nov 1888 | May 1965 | 4 - 33 | |
| Peterson, Henry A. | 1883 | 1959 | 5 - 30 | |
| Peterson, Vada Jean | 1926 | 5 Jun 1927 | 5 - 30 | Died June 5, 1927, Aged 10 months. |
| Peterson, Wilhelmina E. (Pause) | 11 Jun 1884 | 6 Feb 1960 | 4 - 33 | |
| Pickard, Burdette Harold | 25 Feb 1919 | 5 Mar 1994 | 10 - 92 | Married Dec. 29, 1947. |
| Pickard, Della W. (Quelle) | 24 Jun 1912 | Jan 1959 | 7 - 13 | Wife of Howard Pickard. |
| Pickard, June Glee | 8 May 1928 | 23 Aug 1989 | 10 - 92 | |
| Pike, Bertha A. (Meints) | 21 Nov 1926 | 24 Feb 1994 | 5 - 9 | |
| Pike, Ivan Arnold | 5 Apr 1952 | 8 Apr 2002 | 5 - 9 | |
| Pike, Raymond Albert | 28 Jan 1926 | 4 Feb 2009 | 5 - 9 | |
| Podkonyak, Edith Mae (Brunt) | 1 May 1901 | 4 Jul 1986 | 9 - 18 | |

| <i>Name</i> | <i>Birth Date</i> | <i>Death Date</i> | <i>Blk-Lot</i> | <i>Inscription</i> |
|--------------------------------|-------------------|-------------------|----------------|--|
| Podkonyak, George Nickolas | 12 Oct 1926 | 8 Jul 1964 | 12 - 6 | Nebraska, EM3 US Navy, WWII |
| Podkonyak, Nick | 19 Dec 1894 | 6 Apr 1976 | 12 - 5 | Married July 9, 1924. |
| Podkonyak, Paul | 15 Dec 1897 | 24 Dec 1988 | 9 - 18 | |
| Podkonyak, Pearl Lois (Pierce) | 7 Oct 1890 | 7 May 1977 | 12 - 5 | |
| Poppert, Sherryl Ann | 26 Dec 1947 | 6 Mar 1948 | 6 - 32 | Same style as adjacent Adam Mokler. |
| Porter, Charles | 1 May 1900 | 15 Aug 1973 | 9 - 14 | |
| Porter, Mary Alice | 1923 | 2004 | 12 - 14 | |
| Porter, Tinsey | 21 Mar 1898 | 31 Dec 1963 | 9 - 14 | |
| Post, George Allen | 18 Jun 1893 | 10 Dec 1969 | 3 - 24 | From George's adjacent military marker: NEBR 2nd LT 107 ENGRS 34 DIV, WWI |
| Post, George Timothy | 26 Mar 1951 | 21 Jul 1996 | 12 - 19 | |
| Post, Ruth M. (Mardis) | 30 May 1902 | 27 Oct 1983 | 3 - 24 | |
| Potts, Claud H. | 19 Apr 1918 | 27 Apr 1997 | 11 - 12 | Married June 22, 1940 |
| Potts, Samuel S. | 6 Jul 1941 | 30 Nov 1999 | 11 - 12 | |

Q

| | | | | |
|-------------------------|-------------|-------------|--------|---|
| Quelle, August Rudolf | 1 Jun 1877 | 23 Sep 1943 | 7 - 13 | Father Date of birth from World War I Draft Registration Card |
| Quelle, Rosa (Albrecht) | 10 May 1880 | May 1971 | 7 - 13 | Mother |

R

| | | | | |
|--|-------------|-------------|--------|--|
| Reed, John Charles | 7 Dec 1868 | 16 Sep 1959 | 9 - 6 | |
| Reed, Lucy C. (Niehaus) | 1891 | 1976 | 9 - 6 | |
| Reeves, Gary Lee | 10 May 1948 | May 1979 | 8 - 3 | |
| Reeves, Lana Kaye | 1945 | 1946 | 8 - 3 | Our darling. |
| Reeves, Lula A. | 1914 | 1997 | 7 - 40 | Temporary marker. |
| Reeves, Ruth Hope (West) | 3 Jan 1915 | 11 Jul 1995 | 8 - 3 | |
| Reeves, Thomas Clinton | 8 Aug 1905 | 8 Feb 1966 | 8 - 3 | |
| Reeves, William F. | Apr 1850 | 27 Jan 1913 | 4 - 16 | Aged 62 yrs. |
| Rhodes, Eliza (Dugan) | 3 Oct 1834 | 8 Apr 1917 | 2 - 4 | |
| Rieck, August J. | 17 Sep 1857 | 1 Aug 1940 | 5 - 32 | |
| Rieck, Augusta Ewelina Albertina (Ris anna) | 16 Nov 1857 | 11 Dec 1933 | 5 - 32 | |
| Rieck, Chester R. | 29 Sep 1915 | 7 Feb 2003 | 4 - 24 | |
| Rieck, Emil William | 30 May 1886 | 27 Nov 1953 | 4 - 22 | |
| Rieck, Irma Marie | 1920 | 1924 | 4 - 22 | Daughter of Emil W. & Jennie W. Rieck. |

| <i>Name</i> | <i>Birth Date</i> | <i>Death Date</i> | <i>Blk-Lot</i> | <i>Inscription</i> |
|----------------------------------|-------------------|-------------------|----------------|--|
| Rieck, Irvin | 3 May 1920 | 18 Aug 1921 | 4 - 22 | Son of E.W. & J.W. Rieck. |
| Rieck, Jeanette Wilson (Roberts) | 25 May 1882 | 2 Jul 1955 | 4 - 22 | |
| Rieck, Vera J. (Lee) | 13 Jun 1921 | 7 Dec 2010 | 4 - 24 | |
| Rieck, Walter George | 12 Jul 1893 | 5 Jul 1929 | 5 - 32 | |
| Robb, Alfred | 12 Apr 1909 | 15 Sep 1983 | 10 - 32 | Married Nov. 5, 1931. |
| Robb, Dale Andrew | 22 May 1928 | 3 Jun 2002 | 10 - 32 | |
| Robb, Joyce Marie (Tharp) | 22 Feb 1934 | 20 Dec 2005 | 10 - 30 | |
| Robb, Martha H. (Kiel) | 17 Nov 1906 | 25 Oct 1985 | 11 - 64 | |
| Robb, Sadie M. (Gordon) | 5 Nov 1912 | 22 May 1999 | 10 - 32 | |
| Robb, Samuel D. | 20 Mar 1904 | 1 Aug 1974 | 11 - 64 | |
| Roberson, Alice L. | 4 Oct 1923 | 2 Jan 1987 | 5 - 16 | |
| Roberson, Ellen E. (Keith) | 1883 | 1926 | 5 - 16 | Temporary marker |
| Roberson, Glibert F. | 6 Dec 1917 | 13 Sep 1971 | 5 - 16 | |
| Roberson, Lulu Mae | 6 May 1909 | 29 Jan 2000 | 6 - 11 | |
| Roberson, Robert B. | 1873 | 1942 | 5 - 16 | Temporary marker |
| Roberson, Thomas L. | 1948 | 1977 | 5 - 16 | SGT US ARMY VIETNAM |
| Roberts, Basil Fremont | 23 Oct 1894 | 31 Jul 1981 | 7 - 14 | CPL US ARMY WWI |
| Roberts, Charles Fremont | 27 Jul 1867 | 8 Nov 1949 | 5 - 43 | |
| Roberts, Charles Woodrow | 22 May 1926 | 11 Nov 2008 | 12 - 28 | |
| Roberts, Eugene H. | 1920 | 1943 | 7 - 14 | Lt. Eugene H. Roberts. |
| Roberts, Guy Andrew | 1 Nov 1893 | Mar 1973 | 5 - 6 | |
| Roberts, Henrietta (Marquis) | 1967 | 1948 | 5 - 43 | Wife of Charles F. Roberts. |
| Roberts, Irene F. (Paisley) | 1892 | 1969 | 9 - 15 | |
| Roberts, Jack J. | 16 Aug 1924 | 28 Aug 2000 | 12 - 32 | |
| Roberts, Jill Christine | 4 Oct 1969 | 17 Jun 1988 | 10 - 77 | |
| Roberts, Joseph Bernard | 1884 | 1940 | 12 - 14 | |
| Roberts, L. Bruce | 22 Dec 1929 | 7 Sep 2007 | 7 - 14 | CPL US AIR FORCE |
| Roberts, Marquis Henry | 2 Mar 1923 | 5 Jun 2005 | 12 - 28 | Father of wonderful daughter "Debbie". |
| Roberts, Mary E. (Patterson) | 12 Aug 1852 | 15 Jul 1934 | 5 - 49 | Wife of R. G. Roberts. |
| Roberts, Mertie E. (Mardis) | 1 Nov 1899 | Nov 1988 | 5 - 6 | |
| Roberts, Myron Kenneth | 20 Sep 1935 | 8 Oct 2007 | 12 - 28 | |
| Roberts, Nerva Viola (Brunt) | 2 Mar 1896 | 5 Jan 1978 | 12 - 14 | |
| Roberts, Osborne R. | 26 Oct 1887 | Sep 1964 | 9 - 15 | |
| Roberts, R. John | 1946 | 1984 | 10 - 77 | |
| Roberts, Robert Paisley | 31 Dec 1919 | 4 Mar 2009 | 10 - 77 | |

| <i>Name</i> | <i>Birth Date</i> | <i>Death Date</i> | <i>Blk-Lot</i> | <i>Inscription</i> |
|---|-------------------|-------------------|----------------|--|
| Roberts, Sadie Elizabeth (McCormick) | 22 Aug 1896 | 14 Jun 1988 | 7 - 14 | |
| Robinson, Donald Elwin | 18 Nov 1921 | 2 Dec 1983 | 12 - 46 | SM2 US NAVY WWII |
| Robinson, Eileen (Smith) | 13 Apr 1917 | 15 Dec 2003 | 6 - 9 | |
| Robinson, Herschel E. | 16 Oct 1914 | Apr 1978 | 6 - 20 | WT1 US NAVY, WWII. |
| Robinson, James Elwin | 15 Feb 1882 | 25 Sep 1934 | 6 - 20 | |
| Robinson, Pearl Adeline (Robertson) | 29 Jan 1883 | 10 Aug 1962 | 6 - 20 | |
| Robinson, Pearl Edna (Paisley) | 3 Oct 1887 | 24 May 1961 | 6 - 40 | |
| Robinson, Ray Edward | 29 Feb 1884 | 22 Sep 1961 | 6 - 40 | |
| Robinson, Vickie Janelle (Victory) | 15 Aug 1945 | 3 Feb 2007 | - | |
| Roblee, Inez L. (Durand) | 20 May 1887 | Aug 1973 | 2 - 9 | |
| Roblee, Roy L. | 20 Jan 1889 | 28 Oct 1950 | 2 - 9 | |
| Rogers, Earl | 19 Jun 1906 | Jan 1995 | 10 - 32 | Temporary marker. |
| Rogers, Earl R. | 18 Aug 1916 | 5 Apr 1992 | 11 - 49 | CPL US ARMY AIR CORPS WWII |
| Rogers, Jack E. | 13 Jan 1942 | 17 May 2003 | 9 - 24 | |
| Rogers, Leola | 13 Apr 1901 | Sep 1985 | 10 - 32 | Temporary marker. |
| Rogers, Lulu Viola | 29 Jul 1920 | 1 Sep 1993 | 11 - 49 | |
| Rogers, Robert W. | 6 Jul 1944 | 29 Aug 1976 | 11 - 49 | SP4 US ARMY VIETNAM |
| Rohlfing, Carl Robert | 27 Sep 1909 | 11 Jan 1984 | 5 - 11 | TEC 5 US ARMY, WWII |
| Rohlfing, Henry August | 12 Mar 1901 | 2 Oct 1985 | 3 - 11 | With photograph |
| Rohlfing, Linda Joan | 2 Apr 1949 | 12 May 1959 | 5 - 11 | Daughter of Carl & Arlene Rohlfing |
| Rohlfing, Peggy Ann (Weinsheim) | 30 Apr 1930 | 21 Aug 2002 | 6 - 14 | |
| Rohlfing, Rhonda Ann | 1957 | 1957 | 6 - 14 | |
| Rohlfing, Sophia Charlotte Wilhelmine (Tessie) | 27 Apr 1873 | 12 Jun 1945 | 3 - 12 | |
| Rohlfing, Sophie Minna | 31 May 1898 | 27 Mar 1907 | 3 - 11 | Daughter of Wilhelm H. & Sophie W. Rohlfing. |
| Rohlfing, Vera Hazelle (Smith) | 10 Jun 1892 | 18 Jan 1930 | 5 - 11 | Wife of Fred Rohlfing. |
| Rohlfing, Waunita R. (Kent) | 22 May 1904 | 19 Dec 1990 | 3 - 11 | |
| Rohlfing, Wilhelm H. | 23 Apr 1904 | 30 Jan 1907 | 3 - 11 | Son of Wilhelm H. & Sophie W. Rohlfing. |
| Rohlfing, William | 29 Nov 1872 | 16 Aug 1959 | 3 - 12 | |
| Rook, Anita Illene | 4 Nov 1928 | 1 May 1936 | 6 - 34 | |
| Rook, Della | 19 Jan 1909 | 11 Oct 1980 | 7 - 11 | |
| Rook, Eldon Lyle | 5 Aug 1945 | 5 Aug 1945 | 6 - 34 | |
| Rook, Francis Marion | 9 Mar 1881 | 14 Sep 1933 | 6 - 22 | |
| Rook, Irene Stella (Lee) | 16 Sep 1916 | 24 May 2008 | 4 - 25 | |
| Rook, Irma G. | 28 Apr 1908 | 25 Aug 1995 | 6 - 34 | |
| Rook, Mary Louise | 1933 | 1933 | 1 - 1 | |

| <i>Name</i> | <i>Birth Date</i> | <i>Death Date</i> | <i>Blk-Lot</i> | <i>Inscription</i> |
|--------------------------------|-------------------|-------------------|----------------|---|
| Rook, Vernon Loyd | 24 Apr 1904 | 28 Dec 1976 | 6 - 34 | From Vernon's adjacent military marker: MOM2 US NAVY, WWII |
| Rook, Wayne Arthur | 18 Nov 1911 | 7 Feb 1993 | 7 - 11 | |
| Ross, Albert Simon | 30 Mar 1860 | 11 Jul 1938 | 6 - 25 | |
| Ross, Fanny R. (Wells) | 8 Mar 1900 | Oct 1994 | 1 - 9 | |
| Ross, John O. | 6 Oct 1891 | Jul 1979 | 1 - 9 | CPL US MARINE CORPS, WWI |
| Ross, Sara Caroline (Clarke) | 30 Oct 1863 | 8 Feb 1961 | 6 - 25 | |
| Routson, Arbie DeVeleit (Hyte) | 8 Dec 1893 | 25 Feb 1924 | 3 - 6 | Wife of J. H. Routson. |
| Rudd, Brette R. | 31 Oct 1900 | Mar 1979 | 8 - 28 | |
| Rudd, James Lee | 13 Aug 1904 | 24 Jun 1994 | 8 - 28 | |
| Rusley, Karl K. | 4 Oct 1905 | 6 Jun 1989 | 9 - 19 | TEC 5 US ARMY, WWII |

S

| | | | | |
|-----------------------------------|-------------|-------------|---------|---|
| Santero, Domenic M. | 15 Sep 1886 | Feb 1966 | 9 - 19 | |
| Santero, Donava Helen (McCormick) | 8 May 1935 | 20 Jan 2005 | 8 - 16 | |
| Santero, Eugene | 3 May 1926 | 3 Jul 2003 | 11 - 33 | |
| Santero, Marian Estella (Harris) | 14 Jul 1936 | 14 Nov 2002 | 11 - 33 | |
| Santero, Minnie Frances (Teppa) | 5 Nov 1895 | Jul 1973 | 9 - 19 | |
| Schilz, Rexene Ann (Cady) | 26 Feb 1950 | 18 Mar 2005 | 12 - 36 | |
| Schipper, Adrian H. | 2 Feb 1935 | 12 Dec 2001 | 6 - 24 | |
| Schoettger, Bert | 17 Dec 1914 | 20 Oct 1992 | 10 - 81 | |
| Schoettger, Helene (Usher) | 15 Dec 1918 | 6 Jun 2004 | 10 - 81 | |
| Schoneberg, Audree I. (Roberts) | 30 Jul 1915 | 30 Jul 1995 | 9 - 15 | |
| Schuler, Everett Charles | 11 Apr 1926 | 1 Dec 1994 | 10 - 89 | MM 3 US Navy, WWII |
| Schweitzer, Clarence F. | 3 Oct 1911 | Sep 1983 | 10 - 69 | Wed Aug. 10, 1939. |
| Schweitzer, George W. | 23 Dec 1916 | 26 May 1973 | 10 - 69 | |
| Scripter, Dale Wayne | 4 Dec 1928 | 7 Dec 1956 | 6 - 2 | NEBRASKA SGT CO B 63 INFANTRY, KOREA |
| Scripter, Emma B. | 28 Nov 1887 | 1 Jul 1966 | 4 - 17 | |
| Scripter, Henrietta | 25 Feb 1859 | 8 Jul 1940 | 4 - 17 | |
| Scripter, Morrison R., Jr | 6 Jun 1889 | 3 Jul 1983 | 4 - 17 | |
| Scripter, Morrison R., Sr | 25 Jan 1841 | 20 Feb 1918 | 4 - 17 | |
| Scripter, Robert E. | 15 Sep 1922 | 6 Jun 1979 | 6 - 13 | PFC US ARMY, WWII |
| Seaver, Pauline Ruth (Roberts) | 21 Sep 1921 | 2 Feb 1979 | 5 - 43 | Daughter of Guy and Mertie Roberts. Wife of LaRoy E. Seaver. |
| Seibert, Betty Jo (Allen) | 24 May 1950 | 10 May 1991 | 10 - 10 | |
| Seibert, Carol Ann | 6 Feb 1934 | 28 Mar 1935 | 6 - 18 | |

| <i>Name</i> | <i>Birth Date</i> | <i>Death Date</i> | <i>Blk-Lot</i> | <i>Inscription</i> |
|------------------------------------|-------------------|-------------------|----------------|---|
| Seibert, Garnet H. (Perron) | 31 May 1890 | 12 Nov 1968 | 6 - 18 | Married Dec. 12, 1907 |
| Seibert, Harry Jonas | 18 Nov 1888 | 7 Jun 1969 | 6 - 18 | |
| Seibert, Leslie E. | 17 Sep 1924 | 19 Feb 2006 | 10 - 10 | |
| Senteney, Berneice Ellyne (Brooks) | 19 May 1927 | 25 Jan 1995 | 10 - 4 | |
| Senteney, Calvin Coolidge | 12 Aug 1925 | 30 Sep 2009 | 10 - 4 | |
| Sherdeen, William | 15 Apr 1873 | 11 Apr 1928 | 5 - 18 | |
| Sissel, Helen Rae (Nighbert) | 27 Aug 1933 | 29 Aug 2007 | 10 - 26 | Married June 9, 1951. Our sons Wayne Kyle and Darroll. |
| Sissel, Melvin L. | 7 Jun 1930 | 26 Sep 2007 | 10 - 26 | BU2 US NAVY KOREA Married June 9, 1951. Our sons Wayne Kyle and Darroll. |
| Slaughter, Alice M. (Tilgner) | 1906 | 1959 | 5 - 19 | Wife of Dale Slaughter |
| Smersh, Grace | 24 Jan 1920 | 23 Nov 1997 | 10 - 116 | Married May 29, 1940. |
| Smersh, Howard | 17 Feb 1916 | 11 Apr 1999 | 10 - 116 | |
| Smith, Alford Burl | 21 Jun 1911 | 30 Oct 2002 | 8 - 25 | |
| Smith, Daryl Lee | 4 May 1938 | 2 Sep 1958 | 4 - 25 | A2C 832 INSTL SQ AF |
| Smith, Franklin Louis | 26 Sep 1880 | 24 Jan 1951 | 8 - 25 | |
| Smith, Kenneth | 5 Feb 1913 | 21 Oct 1980 | 10 - 40 | |
| Smith, Leah Mae | 1911 | 10 May 1996 | 8 - 25 | |
| Smith, Leona Eleanor (Jensen) | 27 Jun 1885 | 5 Jun 1974 | 8 - 25 | |
| Smith, Patricia Louise | 19 Sep 1933 | Jan 1984 | 10 - 5 | Mother |
| Smith, William Henry | 20 Nov 1902 | 22 Jun 1977 | 4 - 25 | |
| Spencer, Margaret L. | 18 Dec 1931 | 21 Dec 1995 | 11 - 24 | |
| Spicer, Elizabeth A. | 9 Jan 1917 | 22 Feb 1997 | 7 - 40 | |
| Spillman, Irvin A. | 1881 | 1965 | 6 - 41 | |
| Spillman, Sadie | 1882 | 1965 | 6 - 41 | |
| Spindler, John William | 31 Dec 1875 | 23 Apr 1953 | 6 - 12 | |
| Spindler, Mata E. (Rumbaugh) | 4 Mar 1889 | Feb 1977 | 6 - 12 | |
| Stackhouse, Clover Rosella (Seick) | 2 Jun 1885 | 15 Jul 1947 | 6 - 9 | |
| Steward, Flora (Daniels) | 16 Jul 1876 | 29 Nov 1918 | 4 - 18 | |
| Steward, Gary Elan | 26 Oct 1941 | 27 Apr 1954 | 6 - 30 | |
| Steward, Gordon C. | 25 Nov 1899 | 16 Sep 1999 | 6 - 30 | Married Mar. 3, 1930 |
| Steward, Truman Avery | 28 Dec 1867 | 19 May 1960 | 4 - 18 | Father |
| Steward, Verna D. | 25 Jul 1912 | Oct 1983 | 6 - 30 | |
| Stielow, Robert | 29 May 1927 | 30 Jul 1984 | 10 - 20 | Married May 29, 1947. |
| Stimson, Gordon J. | 21 Sep 1911 | 24 Jan 1988 | 11 - 68 | S SGT US ARMY WWII |

| <i>Name</i> | <i>Birth Date</i> | <i>Death Date</i> | <i>Blk-Lot</i> | <i>Inscription</i> |
|------------------------------|-------------------|-------------------|----------------|-----------------------------------|
| Stinson, Lorinia (Coy) | 17 Jun 1861 | 5 Feb 1954 | 5 - 48 | |
| Stinson, Stephen Howard | 31 Oct 1857 | 8 Sep 1941 | 5 - 48 | |
| Stokey, Edward J. | 1914 | 1965 | 9 - 20 | |
| Stokey, Ida M. (White) | 1914 | 1982 | 9 - 20 | |
| Stokey, Jason Wayne | 24 Jan 1972 | 24 Jan 1972 | 5 - 22 | Infant son of Jim & Kathy Stokey. |
| Stokey, Joe H. | 6 Mar 1915 | 15 Sep 1962 | 6 - 10 | |
| Stokey, Katherine A. (Clay) | 1894 | 1931 | 5 - 21 | Temporary marker |
| Stokey, Nickolas John | 19 Dec 1892 | 28 Nov 1936 | 5 - 21 | Temporary marker |
| Stokey, Vernon M. | 24 Sep 1918 | 25 May 1994 | 5 - 22 | PFC US Army, WWII |
| Stonehouse, Dale Jeffrey | 19 Oct 1954 | 29 Jun 1985 | 10 - 62 | US ARMY |
| Storer, Geneva L. | 9 Jun 1923 | 5 Apr 1996 | 10 - 19 | Married June 10, 1941. |
| Storer, LaVern E. | 2 Nov 1914 | 5 Mar 1998 | 10 - 19 | Parents of Ronald and Lana Sue. |
| Storer, Travis E. | 15 Aug 1973 | 16 Aug 1973 | 10 - 35 | Baby |
| Stout, Granville Luther | 27 Aug 1886 | 1940 | 5 - 12 | |
| Stout, Lena Ann | 9 Jan 1881 | Apr 1973 | 5 - 12 | |
| Strachota, Lelah A. (Warner) | 1 Apr 1900 | 29 Sep 1950 | 8 - 27 | Mother. |
| Strachota, Stanley | 28 Mar 1903 | 9 Oct 1982 | 8 - 27 | PVT US ARMY WWII |
| Swalley, Charles Solomon | 24 Jun 1885 | 6 Jan 1960 | 8 - 26 | |
| Swalley, Elsie L. | 1890 | 1973 | 8 - 26 | Wife of Ben & Jake. |
| Swanson, Cecil L. | 26 Nov 1927 | 30 Mar 1995 | 6 - 15 | CPL US ARMY WWII |
| Swanson, Cecil Leo | 1 Jan 1958 | 1 Jan 1958 | 6 - 15 | Temporary marker. |
| Swanson, Donna M. (Dilley) | 19 Aug 1932 | 3 Dec 2004 | 6 - 2 | |
| Swanson, Jerry J. | 16 Feb 1941 | 6 Dec 1997 | 6 - 39 | "Dad and Grandpa" w/ photograph. |
| Swanson, John Amondos | 23 Nov 1892 | 26 Dec 1968 | 6 - 39 | SGT US ARMY |
| Swanson, Nellie R. | 1900 | 1963 | 6 - 39 | |

T

| | | | | |
|--------------------------------|-------------|-------------|---------|---|
| Tapp, Clifford C. | 3 May 1909 | Jul 1972 | 11 - 67 | Has letters "A" and "R" engraved between names. |
| Tapp, Dorothy Francis (McGill) | 6 Oct 1912 | 23 Feb 2002 | 11 - 67 | |
| Tapp, Jack L. | 26 May 1932 | 17 Oct 1996 | 10 - 58 | Married May 27, 1960. |
| Taylor, Ernest W. | 4 Jun 1915 | 7 Dec 1993 | 1 - 1 | |
| Taylor, Frank Cozad | 19 Jan 1875 | 6 Feb 1947 | 8 - 14 | |
| Taylor, Helen E. (Scott) | 22 Jul 1912 | 22 Jul 1997 | 12 - 23 | |
| Taylor, Kate Lewis (Wells) | 29 Mar 1892 | Oct 1974 | 8 - 14 | |

| <i>Name</i> | <i>Birth Date</i> | <i>Death Date</i> | <i>Blk-Lot</i> | <i>Inscription</i> |
|----------------------------------|-------------------|-------------------|----------------|-------------------------------------|
| Taylor, Leslie O. | 23 Feb 1910 | 27 Sep 2002 | 12 - 23 | |
| Temple, Paul E. | 15 Aug 1915 | 17 May 2008 | 10 - 59 | |
| Temple, Virginia J. (Brooks) | 2 Jun 1918 | 25 Jun 1998 | 10 - 59 | |
| Thelander, Toni Diane | 5 Oct 1970 | 28 Nov 1999 | 10 - 79 | Together Forever. With photograph |
| Thiel, Donald William Leon | 20 May 1923 | 17 Apr 2010 | - | |
| Thompson, Alvin Walter | 10 Jan 1894 | 2 Oct 1946 | 6 - 4 | NEBRASKA PFC 58 INFANTRY 4 DIV, WWI |
| Thornton, Buelah Belle (French) | 17 May 1917 | 10 Apr 2001 | 2 - 1 | |
| Thornton, Charles A. | 11 Jun 1880 | 6 Dec 1922 | 1 - 9 | |
| Thornton, Earl Arthur | 23 Sep 1912 | 12 Apr 2006 | 2 - 1 | |
| Thornton, Howard O. | 1921 | 1923 | 1 - 9 | |
| Thornton, John Wesley | 30 Oct 1875 | 23 Jan 1929 | 2 - 1 | Father |
| Tilgner, Benno Edward | 2 Feb 1883 | 1 May 1957 | 6 - 42 | |
| Tilgner, Bertha (Kirsch) | 24 Aug 1863 | 19 Aug 1947 | 5 - 19 | Mother |
| Tilgner, Cassie B. | 2 Jan 1909 | Oct 1982 | 10 - 50 | |
| Tilgner, Dora (Stahl) | 1884 | 1964 | 6 - 42 | |
| Tilgner, Doris A. | 4 Oct 1926 | 1 Jul 1983 | 5 - 25 | |
| Tilgner, Harry E. | 26 May 1909 | Oct 1978 | 10 - 50 | Married June 29, 1933. |
| Tilgner, I. E. | 22 Jan 1919 | 30 May 1994 | 5 - 25 | |
| Tilgner, Irving E. | 22 Jun 1895 | 6 May 1997 | 5 - 24 | CPL US ARMY WWI |
| Tilgner, Johan Carl Heinrich | 13 Jan 1850 | 28 Oct 1933 | 5 - 19 | Father |
| Tilgner, Peggy | 25 Apr 1892 | 7 Mar 1951 | 5 - 24 | |
| Tilgner, Phyllis A. | 26 Jul 1914 | 15 Aug 1999 | 6 - 42 | Wed Apr. 11, 1933. |
| Tilgner, Roy Carl | 11 Sep 1900 | 25 Jun 1936 | 5 - 24 | |
| Tilgner, Rudolph A. | 18 Aug 1911 | 28 Nov 1992 | 6 - 42 | |
| Tillson, Maude B. | 1903 | 1985 | 12 - 21 | |
| Tillson, Philo | 1885 | 1972 | 12 - 21 | |
| Timm, Fern I. | 17 Sep 1918 | 15 Apr 1997 | 9 - 31 | |
| Timm, Frances Bodell (Jurdenson) | 5 Sep 1928 | 21 Nov 1992 | 10 - 24 | Married May 26, 1949. |
| Timm, Lulu Hilda (Zabel) | 24 Aug 1895 | 7 Jun 1986 | 9 - 31 | Married July 24, 1916 |
| Timm, William Fredrick | 15 Jul 1891 | 25 May 1967 | 9 - 31 | Married July 24, 1916 |
| Timm, William R. | 23 Nov 1921 | Jan 1984 | 10 - 24 | |
| Tincher, Luther Preston | 18 Apr 1880 | 22 Feb 1960 | 8 - 11 | |
| Tingley, Charles Elmer | 26 Oct 1921 | 8 Aug 1992 | 9 - 25 | T SGT US ARMY AIR CORPS WWII |
| Tippetts, Bernie E. | 12 Jan 1895 | 22 Feb 1969 | 12 - 8 | |
| Tippetts, Grace (Pierce) | 2 Feb 1892 | 26 Oct 1989 | 12 - 8 | Married Sept. 17, 1913. |

| <i>Name</i> | <i>Birth Date</i> | <i>Death Date</i> | <i>Blk-Lot</i> | <i>Inscription</i> |
|------------------------------|-------------------|-------------------|----------------|-----------------------|
| Tippetts, Maxine (Smith) | 24 Nov 1919 | 27 Apr 2008 | 12 - 49 | |
| Tippetts, Ralph | 1916 | 1978 | 12 - 49 | |
| Tippetts, Richard Lee | 17 Dec 1931 | 27 Feb 1962 | 12 - 8 | Nebraska, CPL US Army |
| Trennt, Nicholaus August | 1889 | 1982 | 9 - 6 | |
| Trennt, Sarah Veda (Garrett) | 9 Apr 1893 | 26 Jul 1960 | 9 - 6 | |
| Tucker, Margaret K. | 17 Sep 1982 | 17 Sep 1982 | 12 - 22 | Teddy bear graphic. |
| Tucker, Richard T. | 17 Sep 1982 | 17 Sep 1982 | 12 - 22 | Teddy bear graphic. |

U

| | | | | |
|---------------------------------|-------------|-------------|--------|------------------|
| Ulrich, Carol Y. (Wolford) | 28 Dec 1942 | 18 Feb 1999 | 12 - 3 | Temporary marker |
| Ulrich, Herbert Fredrich Adolph | 7 Feb 1911 | 16 Aug 1949 | 7 - 17 | Father |
| Ulrich, Irene E. (Rochlitz) | 25 May 1912 | 9 Aug 1993 | 7 - 17 | Mother |

V

| | | | | |
|----------------------------------|-------------|-------------|---------|-------------------|
| Van Newkirk, Alva J. | 27 Aug 1915 | 11 May 1985 | 11 - 36 | |
| Van Newkirk, Lila C. (McCormick) | 30 Jul 1917 | 15 May 2001 | 11 - 36 | |
| Victory, Charles L. | 8 Sep 1913 | 13 Jan 1982 | 12 - 13 | Temporary marker. |
| Von Rentzell, Brian | 1974 | 1974 | 10 - 7 | Temporary marker. |

W

| | | | | |
|------------------------------------|-------------|-------------|---------|-------------------------|
| Wagener, Frances | 13 Nov 1919 | 8 Nov 2004 | 10 - 44 | |
| Wagner, Frances L. (Weeder) | 13 Nov 1919 | 8 Nov 2004 | 10 - 44 | Married May 10, 1947. |
| Wagner, Richard Paul | 5 Nov 1916 | 2 Dec 1996 | 10 - 44 | |
| Walden, Lee Roy | 10 Apr 1922 | 24 Feb 1990 | 11 - 58 | MSGT US Air Force, WWII |
| Walden, Leona K. | 8 Sep 1924 | 18 Aug 1998 | 11 - 58 | Wife of Lee Roy |
| Waldo, Hulda S. (Zimmerman) | 20 Feb 1893 | 14 Apr 1997 | 9 - 4 | |
| Waldo, Ralph Willord | 4 Jan 1895 | 31 Mar 1958 | 9 - 4 | |
| Walkenhorst, Donald F. | 9 Jun 1921 | 8 May 2009 | 10 - 57 | Married Sept. 11, 1947. |
| Walkenhorst, Theresa A. | 30 May 1927 | 15 Jan 2007 | 10 - 57 | |
| Walls, Goldie D. | 1895 | 1941 | 6 - 26 | |
| Walls, John Edward | 31 Dec 1885 | 1949 | 6 - 26 | |
| Walters, Charles Marion | 1872 | 30 Sep 1951 | 7 - 23 | |
| Walters, Ida Belle Alice (Minnick) | 13 Sep 1873 | 21 Jun 1960 | 7 - 23 | |
| Waltman, Ervin Frederick | 5 May 1900 | 3 Mar 1960 | 7 - 8 | |
| Waltman, Ethel Erma (Rickard) | 21 Oct 1902 | Mar 1984 | 7 - 8 | |

| <i>Name</i> | <i>Birth Date</i> | <i>Death Date</i> | <i>Blk-Lot</i> | <i>Inscription</i> |
|-------------------------------------|-------------------|-------------------|----------------|--|
| Waltman, Ted | 10 Dec 1910 | 5 Feb 1977 | 7 - 9 | Son |
| Wells, Catherine (Lewis) | 24 Dec 1843 | 7 Feb 1923 | 4 - 14 | |
| Wells, Henry Lewis | 28 Aug 1886 | 17 Apr 1944 | 4 - 7 | |
| Wells, Jack C. | 24 Nov 1889 | 6 Mar 1916 | 4 - 14 | |
| Wells, Judith Ann (Crawford) | 31 Dec 1869 | 7 Mar 1952 | 4 - 7 | |
| Wells, Larkin Kilbourn | 31 Oct 1840 | 21 Jun 1929 | 4 - 14 | |
| Wells, Matthew Don | 19 Jul 1930 | 6 Sep 2009 | 10 - 76 | |
| Welsh, James G. | 2 Oct 1926 | 23 May 2008 | 10 - 105 | |
| West, Edith M. | 2 Apr 1910 | 12 Feb 1998 | 11 - 47 | |
| West, Ethel Anna (Brunt) | 5 Sep 1893 | 17 Aug 1995 | 8 - 12 | |
| West, George Amos | 10 Nov 1882 | 30 Mar 1946 | 8 - 12 | |
| West, Gordon H. | 16 Feb 1907 | 1 Feb 1997 | 11 - 47 | |
| West, Henry Clayton | 18 Apr 1919 | 6 Feb 1986 | 8 - 12 | SGT US Army, WWII |
| West, Merrill Raymond | 19 Jan 1921 | Dec 1991 | 11 - 59 | RM3 US COAST GUARD WWII |
| West, Pearl Caroline (Brown) | 26 Nov 1887 | 10 Apr 1910 | 2 - 10 | Wife of G. A. West. Died Apr. 10, 1910, Aged 22 yrs. 4 mos. 15 days. |
| West, Ruth M. (Waggner) | 6 May 1920 | 24 May 2002 | 11 - 59 | |
| Wetherby, Genevieve E. (Stackhouse) | 22 Jun 1913 | 16 Jan 1934 | 6 - 9 | |
| Wetherby, Jackie Lee | 1932 | 1933 | 6 - 9 | |
| Wetherby, Jimmie Dee | 1932 | 1933 | 6 - 9 | |
| Wetmore, Leila Boyer (Hill) | 17 May 1899 | Aug 1978 | 7 - 38 | Daughter of W. M. & B. J. Hill. |
| White, Arthur Herbert | 25 Dec 1870 | 20 Sep 1948 | 4 - 21 | Father. |
| White, Claude Cecil | 10 Aug 1898 | 23 Aug 1946 | 4 - 21 | |
| White, Esther E. (Darrow) | 1 Jan 1914 | 11 Apr 1994 | 11 - 15 | Kenneth married Esther Darrow December 24, 1936 |
| White, Esther Viola (Tophoj) | 17 Sep 1915 | 23 Nov 2003 | 8 - 35 | |
| White, Eva (Paisley) | 1876 | 1924 | 4 - 21 | Mother. |
| White, Gerald Alva | 11 Jun 1902 | 13 Nov 1974 | 9 - 30 | 1ST LT US ARMY |
| White, Helen Mary (Woodcox) | 4 Aug 1911 | 10 Jan 1999 | 9 - 30 | |
| White, Kenneth F. | 2 Feb 1911 | 22 May 1997 | 11 - 15 | Kenneth married Esther Darrow Dec. 24, 1936 |
| White, Mary A. | 19 Oct 1848 | 16 Feb 1910 | 4 - 7 | Wife of Wellington White |
| White, Melvin Floyd | 10 May 1894 | 29 Dec 1970 | 4 - 21 | NEBRASKA S2 USNRF WWI |
| White, Wellington | 2 May 1840 | 5 Feb 1932 | 4 - 7 | Civil War Veteran 3 BTY WIS L ART. |
| Widner, Alice Phila | 13 Aug 1903 | 30 Jan 2003 | 9 - 10 | |
| Widner, Harold L. | 7 Jan 1905 | 15 Feb 1966 | 9 - 10 | NEBRASKA SK1 USNR, WWII |
| Wieggers, Lila M. (Dayley) | 1 Sep 1930 | 9 May 1990 | 10 - 73 | |

| <i>Name</i> | <i>Birth Date</i> | <i>Death Date</i> | <i>Blk-Lot</i> | <i>Inscription</i> |
|------------------------------------|-------------------|-------------------|----------------|--|
| Wiggins, Sherry A. | 26 Nov 1947 | 19 Nov 1979 | 10 - 16 | |
| Williams, Benjamin Arthur | 24 Dec 1882 | 2 Feb 1951 | 8 - 26 | |
| Wilson, Earl J. | 12 Feb 1900 | Dec 1981 | 9 - 17 | |
| Wilson, Fountain Napoleon | 2 Jul 1863 | 31 Oct 1918 | 3 - 26 | Husband |
| Wilson, Herman W. | 30 May 1883 | Sep 1964 | 4 - 31 | |
| Wilson, Mary Louise (Lade) | 25 May 1866 | 19 Jul 1936 | 3 - 26 | "Mother" Birthdate calculated from age at death of 70y, 1m, 24d. |
| Wilson, Rebecca Angeline (Walters) | 22 Mar 1909 | 17 May 1991 | 9 - 17 | |
| Wilson, Trent Lewis | 24 Dec 1978 | 22 Oct 2005 | 11 - 38 | |
| Winchell, Isaac M. | 10 Oct 1908 | Sep 1965 | 6 - 39 | |
| Winchell, Minnie H. (Kiel) | 24 Nov 1912 | 9 Oct 1989 | 6 - 39 | |
| Winterer, Amanda Evaline (Rieck) | 30 Oct 1897 | Jul 1982 | 6 - 27 | Married Feb. 14, 1916 |
| Winterer, Ernest Anthony | 1890 | 1917 | 1 - 7 | Son and brother. |
| Winterer, Irving Leroy | 30 Oct 1894 | 23 Sep 1997 | 6 - 27 | |
| Winterer, Jacob Henry | 16 Dec 1862 | 29 May 1933 | 1 - 7 | |
| Wittig, Silvia Louise (Muckler) | 19 Mar 1882 | 7 Aug 1959 | 6 - 32 | |
| Wittig, William August | 18 Apr 1882 | 1965 | 6 - 32 | |
| Wolford, Bernice Ilene (Nielson) | 14 Jan 1922 | 24 Jan 2008 | 12 - 3 | Married Jan. 13, 1940. |
| Wolford, Walter J. | 11 Oct 1914 | 1 Sep 1990 | 12 - 3 | |
| Woltman, Ina Marie | 1904 | 1906 | 7 - 9 | Daughter of Victor and Martha Woltman. |
| Woltman, Martha Augusta (Bartz) | 22 Feb 1881 | 19 Feb 1950 | 7 - 9 | |
| Woltman, Victor August | 1876 | 1914 | 7 - 9 | |
| Woodcox, E. L. | 20 Aug 1887 | 1 Jan 1968 | 9 - 32 | |
| Woodcox, Macie B. (Hays) | 6 Dec 1887 | 19 Apr 1978 | 9 - 32 | |
| Wright, Robert L. | 17 Jul 1933 | 4 Jul 1993 | 11 - 14 | |
| Wyatt, Carolyn Joy | 1941 | 1965 | 9 - 3 | Beloved wife of Leon Wyatt. |
| Wymore, Clarence O. | 10 May 1883 | 6 Nov 1959 | 9 - 7 | Father. |
| Wymore, Ethel V. (McLey) | 4 Feb 1900 | Apr 1981 | 5 - 34 | |
| Wymore, Jacquelyn Ann | 12 Jul 1933 | 15 Dec 1935 | 3 - 3 | |

Z

| | | | | |
|---------------|------------|-------------|--------|---------|
| Zorn, Glen R. | 2 Jul 1922 | 21 Sep 1993 | 12 - 2 | US Army |
|---------------|------------|-------------|--------|---------|

Ash Hollow
Cemetery

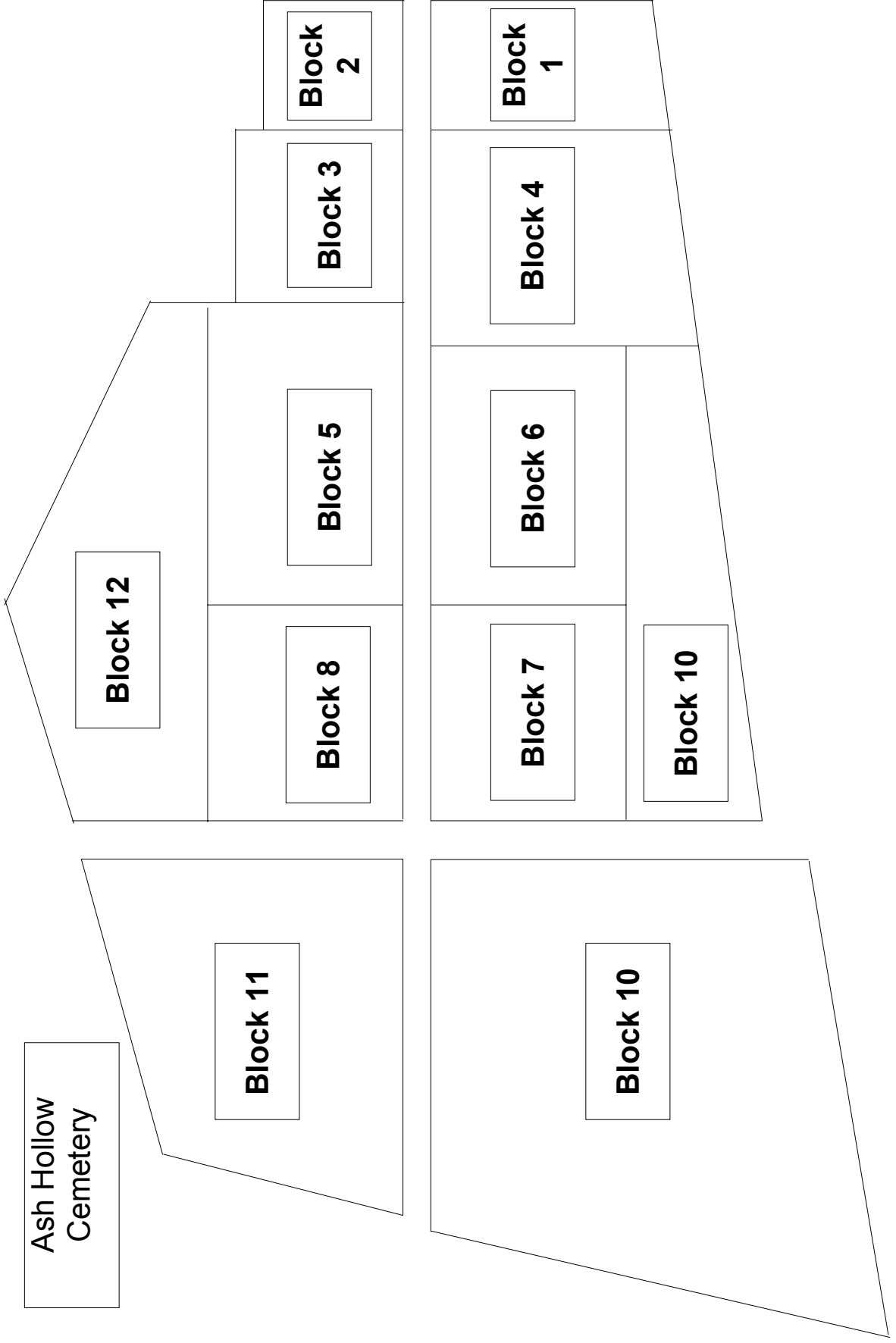

Ash Hollow Cemetery

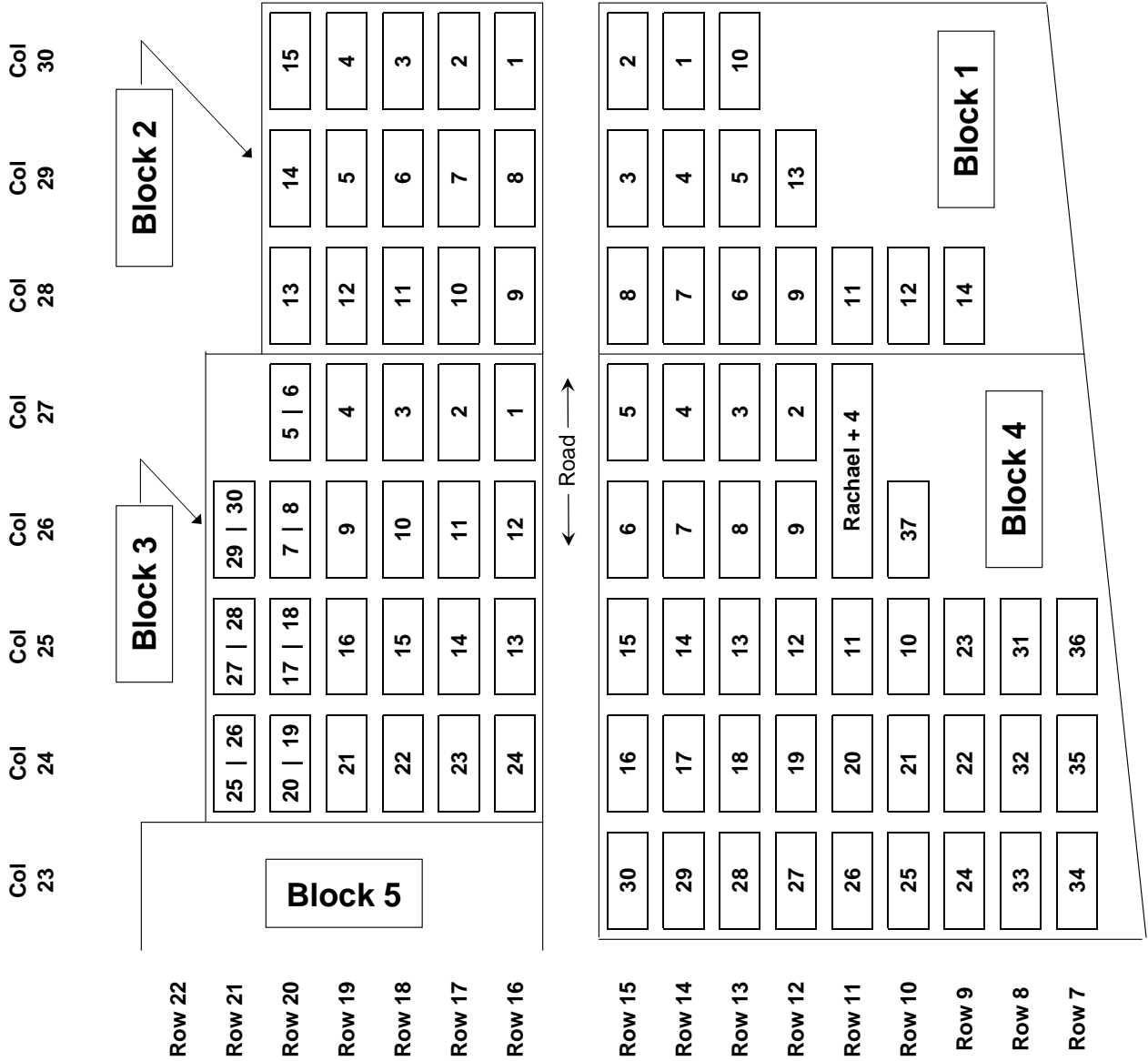



Col 11 Col 12 Col 13 Col 14 Col 15 Col 16 Col 17 Col 18 Col 19 Col 20 Col 21 Col 22 Col 23

| | | | | | | | | | | | |
|----|----|----|----|---|----|----|----|----|----|----|---|
| 35 | 22 | 21 | 8 | 7 | 49 | 36 | 35 | 22 | 21 | 8 | 7 |
| 34 | 23 | 20 | 9 | 6 | 48 | 37 | 34 | 23 | 20 | 9 | 6 |
| 33 | 24 | 19 | 10 | 5 | 47 | 38 | 33 | 24 | 19 | 10 | 5 |
| 32 | 25 | 18 | 11 | 4 | 46 | 39 | 32 | 25 | 18 | 11 | 4 |
| 31 | 26 | 17 | 12 | 3 | 45 | 40 | 31 | 26 | 17 | 12 | 3 |
| 30 | 27 | 16 | 13 | 2 | 44 | 41 | 30 | 27 | 16 | 13 | 2 |
| 29 | 28 | 15 | 14 | 1 | 43 | 42 | 29 | 28 | 15 | 14 | 1 |

Row 22

Row 21

Row 20

Row 19

Row 18

Row 17

Row 16

Closed Road



Road



Block 8

Block 5

Ash Hollow Cemetery

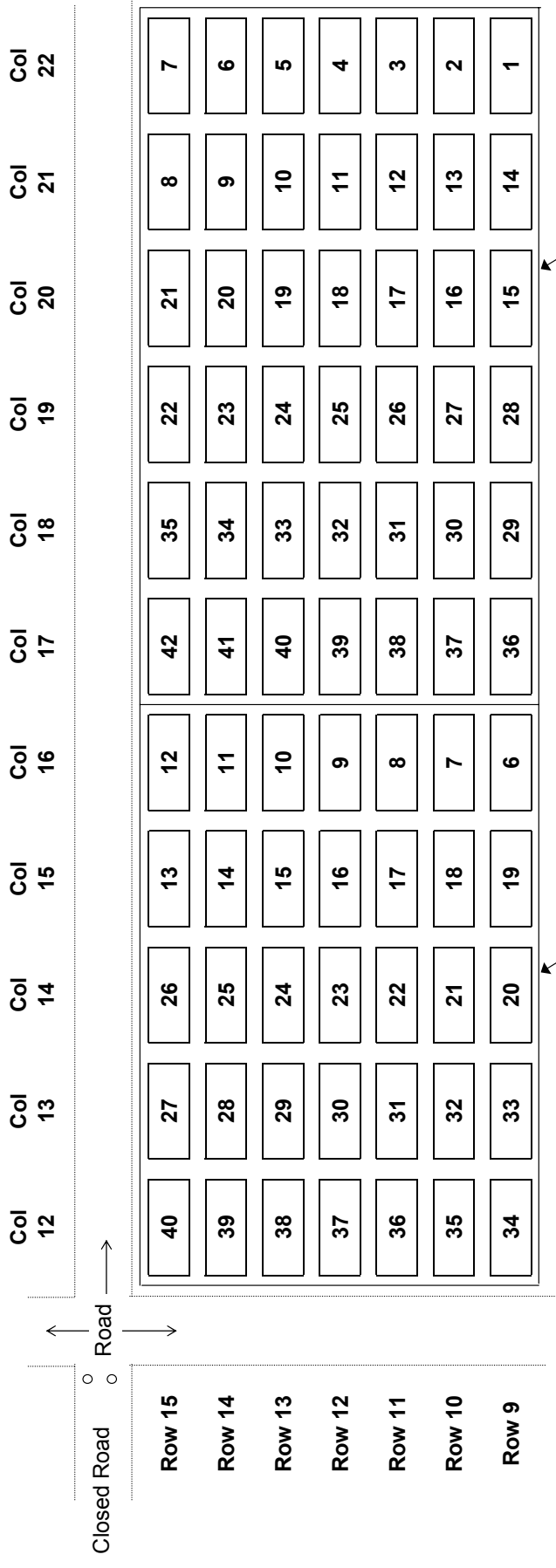

Block 6

Block 7

Ash Hollow Cemetery

Ash Hollow Cemetery

Block 10

Col 1 Col 2 Col 3 Col 4 Col 5 Col 6 Col 7 Col 8 Col 9 Col 10



Closed Road

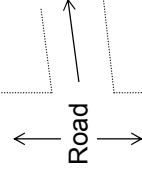
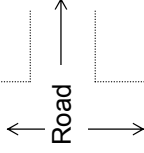

Row 15

Row 14

Row 13

Row 12

Row 11

Row 10

Row 9

Row 8

Row 7

Row 6

Row 5

Row 4

Row 3

Row 2

Row 1

| | | | | | | | |
|-----|-----|----|----|----|----|----|----|
| | 96 | 69 | 68 | 41 | 40 | 14 | 13 |
| | 97 | 70 | 67 | 42 | 39 | 15 | 12 |
| | 98 | 71 | 66 | 43 | 38 | 16 | 11 |
| | 99 | 72 | 65 | 44 | 37 | 17 | 10 |
| | 100 | 73 | 64 | 45 | 36 | 18 | 9 |
| | 101 | 74 | 63 | 46 | 35 | 19 | 8 |
| | 102 | 75 | 62 | 47 | 34 | 20 | 7 |
| | 103 | 76 | 61 | 48 | 33 | 21 | 6 |
| | 104 | 77 | 60 | 49 | 32 | 22 | 5 |
| | 105 | 78 | 59 | 50 | 31 | 23 | 4 |
| | 106 | 79 | 58 | 51 | 30 | 24 | 3 |
| | 107 | 80 | 57 | 52 | 29 | 25 | 2 |
| | 108 | 81 | 56 | 53 | 28 | 26 | 1 |
| 120 | 109 | 82 | 55 | 54 | 27 | | |
| 121 | 110 | | | | | | |
| 122 | | | | | | | |
| 123 | | | | | | | |

Highway 26

